LARGER NET PAID CIRCULATION THAN COMBINED COMPETITORS.

THE WEATHER—Rain, warmer Sunday

EXCLUSIVE [illegible] MARKET REPORTS BY [illegible]

2638 Sworn average circulation for February By Mail—1349 By Carrier—1289 Guaranteed 40% in excess nearest competitor

COSHOCTON DAILY AGE.

Busy days at the glass factory. Page 4

VOL. 12. No. 59 SATURDAY COSHOCTON, OHIO, MARCH 9, 1907 SATURDAY TWO CENTS

THAW'S FAMILY MAY TRY TO DUMP EVELYN

Cruel Story Springs From The Insipid Young Brother Of Girl

[By Telegraph to The Age]

New York, March 9. — A serious estrangement is alleged to exist between Harry Thaw's family and his wife. It is reported that the former desires to bring about a separation of the young couple in the event of a verdict acquitting Thaw of the charge of murder.

Howard Nesbit, brother of Mrs Thaw, is quoted as saying: "The Countess of Yarmouth has said that she will not return to England until her brother and my sister have been separated. I did not know of this until my return from Pittsburg last Sunday As soon as I arrived here I went to the Hotel Lorraine to warn my sister, but Mr. Delmas would not let me see her alone. I did not want any of the lawyers present while I talked to her, because I knew they would probably deny it. I am sure that if my sister knew of the plans which are being made against her she would assert herself at once, and not remain passive, as she has been so far."

It has also been a matter of comment that as two experts have declared Thaw to have been insane at the time of his marriage, the ceremony might be declared void and annulled. Under this rule the will and codicil, in which Mrs. Thaw is left the main portion of her husband's estate, are also void.

Just what Mr. Jerome intends to prove or will be allowed to prove on rebuttal remains as deep a mystery as ever. The prosecutor himself is probably at a loss to know how far he can go in attacking Evelyn Thaw's story and in adducing evidence tending to contradict and discredit her. His plan of campaign may be entirely changed at any time by an adverse decision from Justice Fitzgerald. Mr. Delmas for the defense undoubtedly will make Mr. Jerome's progress difficult by continued objections. The rules of evidence invoked in the Thaw case differ materially from those in any recent murder trial in this jurisdiction, and it has been evident from the first that the attorneys on both sides have been feeling their way cautiously.

The district attorney had May Mackenzie notified to be in court Monday prepared to go upon the witness stand Miss Mackenzie has been under subpoena by the state ever since the trial began. She is the intimate friend of Thaw's wife, and during the first stages of the trial the two were inseparable. Lately, however, Miss Mackenzie has been seen but seldom about the criminal courts building. There is no intimation that the two young women have quarreled. It is also said that Attorney Jerome has summoned Mrs. J. J. Caine of Boston, who already has testified for the defense. Among the other known witnesses for the state are Drs. Bingaman of Pittsburg and Deemar of Kittanning, Pa., the Thaw and Copley family physicians. The defense originally summoned these physicians, but Mr. Jerome has publicly stated that the doctors can give very important testimony which the defense has failed to develop. The prosecutor has stated in court that he will call as an expert Dr. Allan McLane Hamilton, who at first was in the employ of Thaw's attorneys, but left the case when Thaw dismissed the firm of Black, Olcott, Gruber & Bonynge, who were retained in his behalf by his mother's legal advisers. Drs. Austin, Flint, Carlos McDonald and William Mabon have been in the employ of the state ever since the Thaw trial began, and have attended every session. They are prepared to testify at a moment's notice.

Mr. Jerome undoubtedly will again summon Abraham Hummel, a lawyer, to the stand, to testify as to the affidavit Evelyn Nesbit is alleged to have signed charging Thaw with cruelties because she "would not tell lies" about Stanford White. The prosecutor attempted to introduce this testimony by interrupting young Mrs. Thaw's narrative, but the testimony was barred at the time. Mr. Jerome believes that upon rebuttal Justice Fitzgerald will allow him a much wider latitude than was granted on cross-examination.

Howard Nesbit will be called to the stand to testify that his sister told him Thaw had treated her cruelly while abroad in 1903 because she again "would not tell lies about Stanford White." Mr. Jerome hopes by the brother to corroborate the testimony he expects to elicit from Abraham Hummel, the latter being under indictment at the present time for alleged subornation of perjury in the Dodge Morse divorce tangle.

Great Northern Wreck.

Grand Forks, N. D., March 9.—Great Northern passenger train No. 2 was wrecked near Ojata Two passengers are reported killed, W. C. Andrews of St. Paul and a man named Lanier of Crookston. Five are reported injured.

GAY PARIS IN THE DARK

[By Telegraph to The Age]

Paris, March 9.—Friday evening a sudden and practically unanimous strike on the part of the army of electricians in this city resulted in the almost complete paralysis of the city by the time night had fallen. The inconvenience was very great. A number of theaters had to forego their performances, several of the evening newspapers were unable to get out their editions, and the great department stores were hurriedly emptied. The strikers demand the fulfillment of the promises to improve their condition which they claim were made to them last July. Many of the great department stores of Paris rely entirely upon electricity for lighting and heating. The prefecture of police, the buildings of the various ministries and the public institutions also were without lights, and even the Elysee palace was temporarily thrown into darkness The senate and the chamber of deputies are provided with gas pipes and were therefore able to get light and go on with their business The strikers voted to continue the strike until all their claims were granted.

The boulevards were practically in darkness except for the glimmering of a few gas jets. Only the Avenue De l'Opera and a small section of the Champs Elysees were illuminated by electricity. Cafes and restaurants presented weird pictures with flaring candles on all the tables. Only the "Parisien" appeared in its full size. It possesses its own electric plant. The managers of all the other morning papers did not see their way to getting out other than two or four-page papers, set up by hand and printed on improvised plants.

The company that supplies electricity was recently accorded concessions by the municipal council, and it now refuses to carry out certain resolutions passed by that body under which the electrical workers are granted an eight-hour workday and old-age pensions. These stipulations are not written in the contract with the city, but it was understood that they would be granted.

The strikers number 1,300 highly skilled workmen, and it will be almost impossible to replace them. As a rule the men ceased work quietly, but in some instances they extinguished the fires of the central stations, which it will require 48 hours to get going again, and in a few cases they removed certain portions of the electrical apparatus, which it will require at least a week to replace. Boulevards of Paris that are without gas lamps were patrolled by policemen bearing torches.

From Death Chamber Comes Woman's Convicted Murderer

THE PLACE DICKERSON LEFT

An excellent picture of the penitentiary annex that Dickerson entered June 28 and stayed in until March 9.

BEN DICKERSON ARRIVED IN COSHOCTON ON NO. 18

Glad to Get Back---Met at Station by Small Crowd of Curious---Placed in His Old Cell

"I'll be back" said Ben Dickerson when he was taken to the penitentiary on the morning of June 28, 1906.

The average citizen thought that Dickerson talked foolish. But he came back Saturday morning at 10:40—March 9.

That Dickerson is considered almost a closed incident was shown by the fact that but comparatively few people were at the station platform. Only about fifty or a hundred curious ones were gathered there.

Train No. 18 rolled in and stopped too far away from the platform. It slowly pulled closer and the little knot of curious ones surged forward. Passengers began to descend from the first day coach. About the fourth one off was Guard Charles F. Cullison, of the state prison, a Coshocton county boy. Manacled to him was Dickerson.

Looked Natural

Ben was attired in the same old green once-black coat and vest he wore when he went away, and his face is about the color of parchment. His face was wreathed into a smile as he got off the train, and he seemed tickled to death to get back onto Coshocton county soil. Sheriff Browning was at the trainstep, and as soon as Guard Cullison and his prisoner got off the sheriff grasped his other arm, and the two marched him through the crowd that swayed open for them, to a waiting street-car. In to it they got and an Age reporter got in with them. They were driven rapidly to the jail

"I've seen Dickerson a score of times since he was arrested" said a man on the platform, "and that is the first time I ever saw him smile."

It was more than a smile. It was a broad grin.

Silent As Usual.

Ben wasn't inclined to be talkative after he got off the train although he chatted with Guard Cullison all the way up but was very mum about his own case. Before leaving the penitentiary he shook hands with the four other men under death penalty in the annex. He told Warden Gould before leaving that he was glad to go back to the Coshocton county jail even for a little while as it would relieve the monotony. Anything for a change.

Nervous as Train Drew In.

Just before the train reached Coshocton, Ben seemed to be the least bit nervous about how he would be received here although he did not express any open fear. He remarked to the guard "I suppose the platform will be crowded with people when we get off." That was all he said about it.

He did not seem greatly concerned and when he stepped from the train he gave one sweeping glance over the little crowd gathered at the west end of the platform and allowed his features to relax into a grin. He looked healthier and better than when he left.

Trip to the Jail

When The Age reporter seated himself at Dickerson's side in Jay Pocock's street car Ben closed up like a clam. "Well you said the day you left that you would be back" said The Age man. But a non-committal smile and a sort of semi-shrug was all Ben vouchsafed in reply.

He twisted his moustache and gazed out the window as the street car sped down Walnut street and out Fourth toward the jail. He talked a little to the sheriff and guard but seemed to prefer silence. No one was in the street car but Dickerson, the sheriff, the penitentiary guard and The Age man.

Into His Old Cell

Upon their arrival at the jail Dickerson was lead back to his old cell. There were three other prisoners in jail when Dickerson arrived and a few minutes later, Deputy Sheriff Wiggins arrived with John Wagoner, a middle aged man who was indicted by the last grand jury for larceny. The deputy and his prisoner came in from Frazeysburg on the same train which brought Dickerson and his guard.

So there are now five prisoners in the county jail. Besides Dickerson and Wagoner the prisoners are Mae Bordenkircher, Thomas Miller and Charles Carter, of West Lafayette. Wagoner was indicted for stealing hay from Joseph Chaney, of Pike township.

Cullison a Genial Guard.

Guard Charley Cullison, who brought Dickerson over from the penitentiary, had not been back to his old home since over a year ago when he brought the Rivers boys, Ova and Verne back to testify in the Victor Henderson case. Mr. Cullison has been a guard at the penitentiary for the last six years. He is a very pleasant gentleman and was

Continued on Page Eight.

All Ready To Start Work On Big Waterway Job

Rapidly Getting Dredge For Canal in Shape---What The New Turbine Plant Means to Coshocton And Its Commercial Interests

Within so few weeks that one may almost say days, active work will begin on the improvement along the Walhonding canal that bears such a direct pressure on the commercial future of Coshocton.

As fast as it can be put together the mammoth dredge that the Kissner Construction Co. had built in Marion is being set in position up the Walhonding canal, just above Roscoe, where a force of men have been at work nearly the whole of the winter building scows and otherwise getting ready for the dredge. Shortly after the first of April the machinery will be started and the old canal bed will be deepened to an average of five feet and its width made about 40 from Roscoe to Six Mile dam where the canal and the Walhonding river connect

The same company has been awarded the contract by the state for the tearing out of the old Six Mile dam up the Walhonding that was built in 1836, and erecting in its place a higher and modern dam of concrete, reinforced. It will be one of the finest bits of engineering skill in the state when completed Work on the dam will begin later in the spring and will be particularly active in the summer, during the low water stage of the stream. It is expected to have the entire work both canal dredging and dam, completed in early October

About June the Coshocton Light

W. A. HIMEBALGH

and Heating Co. will begin the erection of their new turbine power plant just above Roscoe, the water for which is to come down the deepened canal. They will spend about $50,000 there the orders for the machinery having already been placed. The plant and the waterway improvements will be completed simultaneously, it is expected.

The plant will be equipped with the most modern machinery and have a capacity of upward of 500 kilos. The company has secured, through the progressiveness of its president, W. A. Himebaugh, a 50 year lease of the waterright and the state is putting the waterway in shape for its commercial use. There will be a natural fall of 31 feet at the plant sufficient power to furnish electricity for a city many times the size of this. The Coshocton plant will be kept in fact and both will be used. Coshocton gives promise of becoming a second Niagara as far as modern and cheap power is concerned. It will stand unique in the entire state as an inland city where power is furnished by waterfall, and already Mr. Himebaugh has had inquiries from all over the country from interested factories who are looking for cheaper and better power and want electricity where it can be furnished them cheaply

For years and years there has been a general idea that some day some one would come along who would utilize the water power at Roscoe Many scoffed at the idea as preposterous. But it remained for a Coshocton county man, who already has done much for his native town, to take hold and have the idea developed The immediate future of this city looks most encouraging, commercially and every other way, and the completion of the work just now about to be begun will mark one of the greatest steps forward any Ohio community ever achieved. And all honor to William A. Himebaugh

BROUGHT REPLY FROM MILES AWAY

"I could have rented my house a dozen times over" to me from a South Fourth street lady, "since having my ad in The Age Want column, but I was surprised when I got a letter from Jewett, Ohio, from a lady stating that they were going to move to Coshocton and wanting information regarding my property. It is surprising the number of people that are hunting good renting property"

FOUR DAYS IS GIVEN FOR BIG MURDER TRIAL

Judge S. H. Nicholas arrived home Saturday morning from Millersburg where he has been holding court almost continuously since he entered upon his term of office the ninth of February. He will get but little rest as the criminal docket will be started on, here, Monday and court will probably continue uninterruptedly until the first of April. The April term of court starts on Monday, April 1, so that there will be no cessation. The Bordenkircher case, which starts next Wednesday, is set to occupy only four days but in the opinion of many, much more time will be required.

GAS BURNER EXPECTED TO REVOLUTIONIZE

A contract will be signed late this afternoon that in all probabilty means a new industry for Coshocton. Harvey A. Darling, while engineer at Rinner's paper mill, invented a gas burner for under the boiler, upon which he secured a patent and which is said to be the best thing on the market. It is claimed to save at least 20 per cent on the gas and to supply fully six more heat units than any known burner. It is already in use with splendid success on the boilers at the Rinner plant and the plant of the Spellacy-Raiff Co.

Mr. Darling has sold the selling rights for the United States to a company of Coshocton men, Messrs Miles H. Jones, Howard Slaughter, T. H. Wheeler and Dr. Jesse McClain. The papers will be signed this afternoon and the selling company will at once send representatives to Pittsburg to introduce the burner into that great factory district if it proves the success they expect, their next move will be the erection of a factory here. At present it is being made at the Keagy & Lear Co. It promises big for every one [illegible]

Mail Boxes

Tell your neighbors that The Age has plenty of R. F. D. government approved mail boxes to be given away ABSOLUTELY FREE with The Daily Age. Plenty for all. It is the finest premium for rural subscribers yet offered, and one that will save you money. Get in line

DOWIE DIES IN ZION CITY

[By Telegraph to The Age]

Chicago, March 9—John Alexander Dowie died at 7:40 o'clock this morning at Shiloh house, in Zion City. He has never recovered from his illnes of two years ago.

Handcuffed King Coming

The Eclectic theatre has engaged an additional attraction for the week of March 18—Gay the Handcuffed King who can slip out of any handcuffs in two minutes. [illegible] enough

BUG KILLER MADE LODGEMEN LEERY OF FIRE

All the tenants of the Gray building were forced out of the building about 7 o'clock Friday evening, by what was at first supposed to be a fire.

The degree team of the K. of P. lodge had assembled for practice, and noticed what appeared to be smoke in the room They began an investigation, and discovered that their parlors were full of fumes. The windows were thrown open, and the men all began to look for a fire. Some one went to the attic, and some to Dr. St. Clair's office below. He was not in, and it was at once surmised the fire was in his office. The insurance men from the Mizer agency came running out with the same alarm. No fire could be found, and it was discovered that Officer Jackson had burnt some kind of incense (?) in the room formerly occupied by Joe Burrell. It is said that he saw two bed-bugs there during the day, and attempted to oust them.

Considerable damage was done in the lodge room to the carpets and

AGE WANT AD CAUGHT THE DOG

The little black and tan dog advertised as lost by Mrs. Stevens in The Age Thursday evening, was found Friday morning at the home of Thomas Guenther, 122 Walnut street. The dog had come there the day before, and that night the finders scanned the big want page of The Age for the owner's name—and found it, of course.

FOY WEST AND BRIDE HOME FROM ELOPEM'T

Foy West and his bride, formerly Miss Anna Parks of this city, returned home from Toledo on No. 10 Saturday. The young couple were married in Covington, Ky., and intend to make their home in Toledo. They have been touring the states of Kentucky, Ohio, and Michigan for their wedding journey, and Foy has a nice position in Toledo where they will live

They were called home on account of the illness of his mother, and after spending a few days here will return to their own home.

Big Demand For Houses

"This talk about there being many houses for rent with no renters in sight, is all bosh," said Real Estate Dealer Chas. W. Loos to an Age man Friday. Of course there are many houses for rent just now for at this time of the year there are always many people moving. But as a matter of fact there are more renters in sight than houses for rent. I have had over 30 calls for houses in the past [illegible] Any one with a desirable property to

Great Sporting Feature

The attention of lovers of the great national game is called to the article on Page 7 from the pen of C. H. Zuber, one of best known sporting writers of the country, and who is now editor of one of the great Cincinnati papers. The Age has contracted for letters from the pen of this noted writer every Saturday from March till October, and he will tell the news of the baseball field but the sporting world—racing, [illegible] athletics, football prospects and all the gossip that [illegible] to the heart of the fan. The series starts [illegible]

NEWSPAPER ARCHIVE®
NEWSPAPER ARCHIVE®

Making Payments

If you have no checking-account, and wish to pay somebody a certain sum of money, deposit the amount in this bank and take a demand certificate of deposit; this certificate you can turn over to the party the same as money.

Owing to their safety and convenience, our certificates are being used in the purchase of property, in the making of loans, in the payment of debts taxes, etc.

Coshocton National Bank

DEPOSITARY FOR THE UNITED STATES, STATE OF OHIO AND CITY OF COSHOCTON Corner Main and Fourth Streets.

Why Not Buy a Boston

Every loyal citizen of Coshocton—AND YOU ARE ALL LOYAL —should own a Boston Piano.

They are strictly high class instruments, and you will always find fifty completed Pianos on the floor, and fifty more in course of construction in all the different woods. What more can you ask or expect, and then you save the dealers profit and have your Piano always under the care of factory experts. See these handsome new styles.

J. A. Compton

THEATRE

One Solid Week Starting

MONDAY MARCH 4th Matinee Saturday

The Famous JEWELL KELLY STOCK Co.

Presenting the young Southern actor Mr. Jewell Kelley. Positively the best popular price attraction on the road.

Friday Night: "A FATAL WEDDING"

Specialties between acts. Prices 10, 15, 20, & 30c

SLATE ROOFING

Tin and Galvanized Iron Work. Roofing and Spouting

Prices Moderate, Material the Best

THE BELL ROOFING CO

Shop — Rodgers Bldg., on alley rear of Gamble's grocery.

General Loan and Trust Company,

Offices with Royer's Insurance Agency Selby Building

They will buy or build you a home. They will loan money on Real Estate, Furniture or anything of value in amounts and payments to suit the borrower at reasonable rates. -:- -:- -:-

The Sharpless Tubular Cream Separator

The Best Machine Sold

Pays 100 per cent on investment the first year. Let us demonstrate to you what it will save you in labor and what it will earn for you in dollars. The best investment a farmer ever made.

The Prairie State Incubator. Nothing better made; a standard machine guaranteed to work properly. Come in and get our catalogue and let us explain these goods to you.

Coshocton - Hardware - Company

FURNITURE FURNITURE FURNITURE FURNITURE

J. B. CALLAHAN

Furniture, Picture Framing and Undertaking

The only exclusive furniture dealer in the city

FURNITURE FURNITURE FURNITURE FURNITURE

ADMINISTRATOR'S FARM SALE, MARCH 22, 1907.

Farm of 153 acres, 20 acres good timber, balance first and second bottom, good house of eight rooms, good cistern and plenty of spring water. Located 1 mile from Brink Haven, O. For terms write Day Bros., Adms, 23 M 2 and 9 Brink Haven, O.

AT THE STANDEN

[illegible] beer, bottled in pints for family use. Made famous. At the

Miss Lulu Seward and Mary Mc Donald will spend Sunday in Newcomerstown with Miss Clara Meyers

Prevent Colds and Rheumatism.

If you do not have one natural, easy movement of the bowels each day, you are unconsciously exposing your system to colds and rheumatism. Laxative Iron-ox Tablets tone and strengthen the bowels, so that they do the work nature intended.

The time to buy land in Oklahoma or Texas is before it is all sold. Thousands of acres are being sold daily. Ask McConnell & Mack [illegible]

WHEELS HAVE BEEN STARTED

To Culminate at Next Session Of the Legislature.

PRIMARY ELECTION REFORM

Prominent Men In All Sections of the State Lending Their Names and Influence to the Propaganda—Blind Unfortunates Want Pension Restored—Affairs of Buckeye State.

Columbus, O., March 9. — Several movements already are under way looking to action by the legislature at its next session, beginning in January. It being an adjourned session of the present general assembly, carrying over all unfinished business just as it stood the day of final adjournment in 1906, there is an ample calendar to begin on, to say nothing of the flood of "new business" that will flow into the hopper.

One of the chief reforms that will be urged more vigorously will be the enactment of the Bronson primary election bill either as it stands on the calendar of the senate or in amended form. It is quite possible that the whole matter will be taken up from the beginning in a new bill.

The Ohio Primary Election Reform league formed here is pushing its organization to all sections of the state. Among those enrolled in the movement so far are: Congressman Theodore E. Burton of Cleveland; Judge Howard C. Hollister, Henry C. Hunt and Senator Arthur Espy of Cincinnati, W. H. Tomlinson of Dayton, John S. Snook of Paulding, a former member of congress; General J. Warren Keifer of Springfield; George E. Pomeroy, president of the state board of commerce, and F. L. Dustman, editor of the Blade, Toledo; Judge A. Z. Blair of West Union, now sitting on the common pleas bench of his district; Professor Alonzo B. Tuttle of Ohio State university, Allen Ripley Foote, commissioner of the state board of commerce, Myron S. Seibert, General William R. Warnock, United States pension commissioner, Columbus; E. H. Moore of Youngstown, former mayor of that city; John F. Cunningham of the Ohio Farmer, Cleveland; Edward C. Kibler of Newark, a member of the commission which drafted a municipal code for the state; James I. Sherwood of Wauseon and W. P. Stephenson, prosecuting attorney for Adams county; Dr. W. O. Thompson, president of the Ohio State university; H. M. Daugherty and W. F. Burdell, treasurer of the Republican state executive committee, Columbus; R. C Skiles, mayor of Shelby; former State Senator George H. Chamberlain of Elyria; Paul Howland of Cleveland, member of congress; McEldin Dun of Bellefontaine; General O. H. Hughes of the state railway commission, Columbus; W. E Young of Akron, former mayor of that city, F. A Derthick of Mantua, president of the Ohio State Grange; W. L. Day, city solicitor of Canton, president of the City Solicitors' association of the state and a son of William R. Day of the United States supreme court; Judge Henry M. Huggins of Hillsboro, A. F. Breemhall of Troy, Judge F. M. Hagan of Springfield, Fred L. Resemend of Cambridge.

W. A. ASHBROOK,
Who Stepped Out of the Legislature Into Congress.

Beyond these men many from all parts of the state have written to the league offering their aid and asking in what capacity they can assist

Governor Harris, in answer to a question, said he favors any general primary election law which will afford the people the fullest opportunity to govern their own affairs, but would not commit himself to any plan

* * *

An organization known as the Ohio Patriotic Humane Order of the Blind is striving to overcome the adverse decision of the courts on all laws enacted by the legislature giving a small maintenance pension to each blind person in the state. A meeting was held in Columbus under the auspices of this society, at which a number of prominent men delivered speeches. The purpose of the meeting was to stimulate the public interest in the direction of securing the election to the state supreme court of an attorney who will sanction the pensioning of indigent blind, and to secure legislation at the next session of the general assembly restoring these pensions, which were declared invalid by the supreme court

* * *

Members of school boards will meet in Columbus March 28-29 for their tenth annual convention. A large attendance is expected. William Burns of Coshocton is president of the association. Edmund A Jones, state commissioner of common schools, will make a brief address at the Thursday session. Papers will be read by Judge Samuel L. Black on the "Juvenile Court;" by Dr. W. O. Thompson on "Manual Training in Elementary Schools," and by Dr. Herman S. Platt of Coshocton on "Adoption of Text Books." At Friday's session Mrs. Paulien Steinem, Toledo, will read a paper on "Moral Training in the Public Schools." Attorney General Wade H. Ellis will have a paper on "Taxation and the Schools." A paper on "Supervision of Rural Schools" will be read by Horace Ankeney.

* * *

Investigation of the books of Lawson E. Emerson, who resigned recently as clerk of the supreme court, is concluded, and the shortage is found to be almost $1,000. Of this amount $400 belongs to Frank B. Toothaker, the law printer, and about $100 to lawyers and litigants as balances on printing bills. The supreme court holds that his bond covers these funds. The full amount has been raised among Emerson's friends and relatives. The problem before them is how to stop prosecution. Paying the money back to the state, as they propose, will be in effect a confession of embezzlement, but they claim that restitution, even though made under stress, ought to relieve Emerson of criminal charge. If the report is made to the state bureau of accounting, it must under the law be sent to the prosecuting attorney for his action.

* * *

By the resignation of W. A. Ashbrook of Johnstown as representative of Licking county to become member of congress, the third vacancy was created in the house of the state legislature. Two vacancies on the Republican side occurred by the election of Speaker Thompson to be secretary of state and the appointment of B. W. Baldwin of Ashtabula county to the state board of public works. Ashbrook sat on the Democratic side of the house, which now has 60 Republican members, 56 Democratic members and two independents.

* * *

Harry Griffith, the Mt. Gilead editor, will retire March 14 from the board of managers of the Ohio penitentiary after a service of five years. He was an appointee of Governor Nash. According to the rule of the board, the manager who next is serving his last year will be president, and McEldin Dun of Bellefontaine, a Democrat, will succeed Griffith as head of the board. Coleman Gillilan, formerly a member of the board, who gave up his office after the expiration of his term, at the time the Pattison administration was about to take hold of the institution, is said to be desirous of reappointment.

* * *

In the annual report of the state board of pardons figures are given which show how important is the board as a buffer between the governor and friends of prisoners. During the year 149 cases were considered, of which 12 came over from the previous year. There [illegible] were rejected.

* * *

Charles B. Galbraith, state librarian, in an address to high school students in Columbus urged young people to more often refer to libraries for the purpose of investigation. The value of the library and the proper use of books was spoken of at length. In his opinion the best books are those interesting and instructive to boys and girls at the ages of 14 or 15.

* * *

Dr. A B. Howard's resignation from the superintendency of the state hospital at Newburg for the insane is to be a certainty. "I know my resignation will be accepted," he said. "I shall insit upon it. I have not yet decided what I shall do after leaving the post I have occupied for years, but there is no possibility of changing my mind about leaving." Howard's resignation is said to have been hastened by a hint from the governor after the board of the hospital failed at its last meeting to take action on cruelties to patients revealed by an investigation. Dr. C. O. Caster, an assistant physician at the hospital, is touted as Howard's successor.

* * *

A peculiar situation exists at San Toy, a mining town in Perry county, as revealed by a complaint made to the state railway commission. A spur operated by the Baltimore & Ohio railroad from Sayre, known as the Sunday Creek Valley railway, takes from 35 to 40 carloads of coal out of San Toy daily, but neither passenger nor express accommodations are afforded the village, which has about 1,000 population, in the midst of a thickly settled community. The railway commission is asked to compel the road to give San Toy passenger and express service.

* * *

T. H. Ballou of Newark will not serve as inspector of orchards and nurseries, to which he was elected by the state board of agriculture to succeed A. F. Burgess. When he came here to begin his duties he found that the law requires the incumbent to be an entomologist, which he is not. Therefore he gave up the place and returned to his work at the agricultural experiment station at Wooster, and the board of agriculture is looking for another man for orchard inspector.

* * *

In an effort to prevent impure Easter candies reaching the retail market, samples of the confections are being secured by inspectors of the state dairy and food department, under direction of Commissioner Dunlap.

Spring Medicine

Is a necessity. You need it, your wife or husband needs it, your children need it—everybody needs it. The best is

HOOD'S Sarsaparilla

It is the best because it has the most curative merit, is the most economical, cures the most people.

It cures spring humors, bad blood, scrofula, eczema, rheumatism, when all others fail.

Buy a bottle and begin to take it today.

100 Doses One Dollar

Sarsatabs are Hood's Sarsaparilla in tablet form. Have identically the same curative properties. 100 doses $1. Sold by all druggists or sent promptly by mail on receipt of price by C. I. Hood Co., Lowell, Mass.

GUARANTEED under the Food and Drugs Act, June 30, 1906. No. 324.

SCIENCE PREVENTS BALDNESS.

The Fatal Germ and Its Remedy New Facts of Science.

It is the rarest thing in the world for a man to be necessarily bald. No man whose hair is not dead at the roots, need be bald if he will use Newbro's Herpicide, the new scalp antiseptic. Herpicide destroys the germ that cuts the hair off at the root; and cleans the scalp of dandruff and leaves it in a perfectly healthy condition. Mr. Mannett, in the Maryland Block, Butte, Mont., was entirely bald. In less than a month Herpicide had removed the enemies of hair growth, and nature did its work by covering his head with thick hair an inch long, and in six weeks he had a normal suit of hair. Sold by leading Druggists. Send 10c. in stamps for sample to The Herpicide Co., Detroit, Mich.

Worked Like a Charm.

Mr. D. N. Walker, editor of that spicy journal, the Enterprise, Lousia, Va., says: "I ran a nail in my foot last week and at once applied Bucklen's Arnica Salve. No inflammation followed; the salve simply healed the wound." Heals every sore, burn and skin disease. Guaranteed at C. E. Anderson's drug store, Coshocton, and at C. M. Ferguson's drug store, Roscoe. 25 cents.

Reception to Smoot.

Provo, Utah, March 9.—When Senator Reed Smoot and party arrived here from Washington many citizens, large delegation of students from Brigham Young university and a brass band were on hand to aid in giving a welcome to the senator. The senator and Mrs. Smoot were taken to the university, where an informal reception was held. Senator Smoot made a speech, in which he said that the action of the United States senate deciding him entitled to his seat was a victory for the nation, for the state and for religious liberty.

Frisco Hotel Burns.

San Francisco, March 9.—A fire in the Standard hotel, in Third street, caused a loss of $30,000 and endangered the lives of 150 lodgers. Many of the lodgers were forced to flee in [illegible]

BETTER HURRY AND START THE GOOD ROADS WORK

Districts Must be Organized---Hanley's Grain Letter

BY T J. HANLEY.

Another week of freezing and thawing weather increasing the uncertainty and what we might say the damage to the growing wheat. There are several reports of damage to the wheat from different parts of the state of Ohio but we will have to make some allowance for these annual crop scares and wait for the warm rains of April to intelligently decide whether much damage has been done or not. Local mills paying 73c for wheat. Receipts fair to good.

Corn

Persons owning nice quantities of corn do not care to consider less than 50c While this price at the present time looks a little high the indications now point to a realization of this price in the near future. The demand for corn continues good and the indifference on the part of the farmer to sell has created a strengthening effect. The price locally remains 45c

Home Baked Bread

The census bureau has given us a few figures on the percentage of home-baked bread compared to bakers' bread. The report estimates that 84 per cent of the bread consumed in the United States is baked at home while only 25 per cent in England is made at home. This is very interesting for the American people to consider. It is due to two causes. One is the superiority of the bakers' bread in England compared to that of the United States and the other is the superior quality of the flour the consumers get in the United States compared to the kind of flour the home bakers are compelled to use in England.

Morocco has some of the best wheat lands in the world but every thing is so far behind the times there that wheat is dear The grain is carried in six and eight bushels at a load in sacks on the backs of camels and donkeys. Nobody talks of good roads there The women folks make their own flour on rude mill stones, the same system that was used in ancient times. The reason that wheat and flour are cheap in the United States is on account of the many advantages in the way of improved machinery and transportation facilities.

Cost of the Bridges

Many inquiries from time to time are received relative to the cost of the two bridges to each individual. In the event that the entire amount would be assessed to the taxpayer in addition to the present tax, (and in all probability it will not) the cost to each taxpayer on the duplicate for $1,000 would be 40c per year for both interest and principal.

The Good Roads Movement

Persons interested in the good roads movement should get busy immediately and organize into good roads districts. These must consist of not less than two or more than four townships and should decide upon what roads should be improved and get the required 51 signatures and present same to the county commissioners. After these things are done the commissioners shall grant the right of an election for said roads.

Drag Roads

In the event Coshocton county fails in its attempt to get macadamized roads we might profitably follow the advice of Dr. Ward King of Maitland, Mo., who has devoted much of his life to what he calls the split log drag system. The railroads of the west have given this man a special train to go from place to place to address large gatherings of farmers at the different stations His idea is that each farmer should make a drag out of a split log and drag it over the mud roads regularly after each rain to the line fence of his neighbor This dragging forms a crust and almost equals macadamizing.

Croup, Coughs

Bronchitis, Colds, Asthma, Catarrh, Whooping Cough

yield quickly and readily to the soothing, curative and antiseptic treatment of vaporized

Varoma

"THE BREATH OF LIFE"

The prompt use of Varoma in all lung and throat troubles insures strengthening sleep for the sufferer. Every breath of its healthgiving, vapor is a breath of life for the patient.

Sold at drug stores generally.

Dr. Sheffield's

Anti Septic

Crême Dentifrice

THE ORIGINAL TOOTH PASTE

Used by the Elite of the World Since 1850

Dr. Sheffield's Tooth Powder put up conveniently for Tourists.

SOLD EVERYWHERE

Government guarantee, Serial No 1183

Wall Paper

Can be effective, tasty and correct in style, without being high priced—

A good pattern costs no more than a poor one—

We show the greatest variety and the most artistic designs shown in this market.

New papers in stock. Do your papering NOW. Don't wait until 1st of April, when everybody is rushed. You can do it better and cheaper right now. We trim and deliver FREE all papers bought of us.

C. E. ANDERSON

Drug and Book Store
404 Main Street

SUPERIOR TO COPAIBA & INJECTIONS

SANTAL CAPSULES MIDY

RELIEVES IN 24 HOURS

Ice Delivery company

Retail dealers in ice from pure distilled water.

Cit. Phone 34 Bell Phone 32
Office--Room 6, Frew Building

CAPOLINE CURES ALL ACHES And Nervousness

Trial bottle 10c At drug stores

C. E. Anderson's Drug Store

Sheriff's Sale

In Execution

Samuel F. Chaney vs. William Roney

Court of Common Pleas of Licking County, Ohio.

By virture of an execution, duly issued from said Court, in the above stated case, and to me directed, I will offer for sale by way of public auction, at the south door of the Court House, in Coshocton County, Ohio, on

Tuesday, March 12, 1907

at 1 o'clock p. m. on said day, the following described real estate:

Situated in the Village of West Carlisle, County of Coshocton, and State of Ohio, to-wit: Lots numbered one-hundred and seven (107), and one-hundred and eight (108), as the same are marked, numbered and delineated upon the Recorded plat of said Village and being the same lands and tenements conveyed by David J. Lawson, administrator of the estate of David Lawson, deceased, to William Roney. Deed bearing date Dec. 16th, 1891 and Recorded in Record of Deeds of said Coshocton County, vol. 74, page 93.

Appraised at $375.00.

Terms of sale—Cash on day of sale.

Given under my hand at Coshocton Ohio, this 8th day of February A. D., 1907.

H. Browning, Sheriff.

Horner and Russell, attorneys for plaintiff. Feb 9, 16, 23, 2 9

APPOINTMENT OF ADMINISTRATOR

Estate of John M. Adams.

Notice is hereby given that the undersigned has been appointed and qualified administrator of the estate of John M. Adams, deceased, late of [illegible]

NEWSPAPER ARCHIVE®

Dyspepsia

The stomach is in far greater danger from uric acid than any other organ; hence, dyspepsia is a most common ailment. Most people who suffer from its early symptoms foolishly neglect it. You will surely regret it if *you* neglect it.

Uric acid is always the cause. All through our stomach membrane, is a network of tiny blood vessels. When you eat heavy or improper foods these little blood vessels *congest* so that the blood stops flowing through them, and the uric acid—always in the blood—crystalizes in the congested veins, forming sharp little grains like sand. These constantly irritate the nerves, causing pains in the stomach.

Artificial digestives, such as compounds of charcoal, pepsin, soda and the like, will NEVER cure stomach trouble. You MUST clear the uric acid sand out of the blood vessels. This is the ONLY way. LIFE PLANT does this! LIFE PLANT is provided especially by Nature to wash out accumulated uric acid from every part of the body. Through this power LIFE PLANT will restore your stomach to perfect condition, so that it will be a joy for you to eat and live. Our files are full of unsolicited letters proving this. Read just one:

"I have been troubled with indigestion for years. Last year the joints of my right hand became much swollen and very painful with rheumatism. Life Plant was recommended, and after taking three bottles I have no more trouble with my stomach. The pain from rheumatism is gone and the joints almost in normal condition."

MRS. M. W. DRONBERGER.
5140 Girard Ave., Philadelphia, Pa.

No matter what your trouble may be, write your symptoms fully to I. J. Mizer, M. D., President of the Life Plant Co., Canton, O., who will mail you his personal advice free. Our helpful book—Good Health—mailed free to anyone on request.

THE LIFE PLANT CO.,
CANTON, O.

Wall Paper and Moulding

At prices that talk. We have no high rent or fine decorations to be paid for by our customers. Everything new in the way of tapestries, ingrain, crepes, scenic borders and moire ceilings. Good wall paper as low as 3c per double roll—everything else proportionatey cheap.

Telephone your wants. We will call at your home, estimate the work, trim and deliver the paper in any part of Coshocton or Roscoe free of charge.

We do all kinds of house painting and paper hanging. See us for bargains.

L. E. BICKEL
Bell phone No 502 ROSCOE, OHIO.

LADIES
—Dr. LaFranco's—
Compound Gives Positive Relief
Safe, Quick, Reliable Regulator
Superior to other remedies sold at high prices. Cure guaranteed. Successfully used by over 200,000 Women. Price, 25 Cents, druggists or by mail. Testimonials and booklet free.
Dr. LaFranco Philadelphia, Pa

A BEAUTIFUL FACE
Send stamp for Particulars and Testimonials of the remedy that clears the Complexion, Removes Skin Imperfections; Makes New Blood and Improves the Health. If you take
BEAUTYSKIN
beneficial results are guaranteed or money refunded.
CHICHESTER CHEMICAL CO.,
Madison Place, Philadelphia, Pa.

HICKS'
CAPUDINE
IMMEDIATELY CURES
Headaches and Indigestion
Trial bottle 10c At druggists.
C. E. Anderson's Drug Store.

BLACKBURN'S VICTORY
SWEET LITTLE
Castor-Oil-Pills
GIVE THE EFFECT WITHOUT THE TASTE 15 DOSES - - - 10 CENTS
NOURISH THE BOWELS HERBS OF OLD AND YOUNG 45 DOSES - - 25 CENTS
All Druggists, 10c. and 25c.

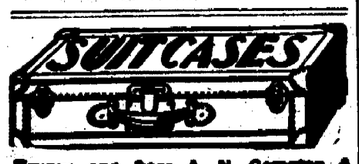

Trunks and Bags A. N. Compton & Co., 227 Main Street.

Criterion Restaurant

THE CONQUEST of CANAAN

By BOOTH TARKINGTON,
Author of "Cherry," "Monsieur Beaucaire," Etc.

COPYRIGHT, 1905, BY HARPER & BROTHERS

Erasures and restorations bore witness to a considerable doubt in Mamie's mind concerning "Yours respectfully," but she had finally let it stand, evidently convinced that the plain signature, without preface, savored of an intimacy denied by the context.

"'Dear sir!'" repeated Norbert between set teeth. "'Impossible to allow you to call any more!'" These and other terms of his dismissal recurred to him during the morning, and ever and anon he looked up from his desk, his lips moving to the tune of those horrid phrases, and stared out at the street. Basilisk glaring this, with no Christian softness in it, not even when it fell upon his own grandfather, sitting among the sages within easy eye shot from the big window at Norbert's elbow. However, Colonel Flitcroft was not disturbed by the gaze of his descendant, being, in fact, quite unaware of it. The aged men were having a busy morning.

The conclave was not what it had been. (See Arp and all his works.) There had come as the years went by a few recruits, but faces were missing. The two Tabors had gone, and Uncle Joe Davey could no longer lay claim to the patriarchship. He had laid it down, with a half sigh, and gone his way. Eskew himself was now the oldest of the conscript fathers, the colonel and Squire Buckalew pressing him closely, with Peter Bradbury no great time behind.

Today they did not plant their feet upon the brass rail inside the hotel windows, but courted the genial weather outdoors and, as their summer custom was, tilted back their chairs in the shade of the western wall of the building.

"And who could of dreamed," Mr. Bradbury was saying, with a side glance of expectancy at Eskew, "that Jonas Tabor would ever turn out to have a niece like that!"

Mr. Arp ceased to fan himself with his wide straw hat and said grimly:

"I don't see as Jonas has 'turned out'—not in particular! If he's turned at all lately I reckon it's in his grave, and I'll bet he has if he had any way of hearin' how much she must of spent for clothes!"

"I believe," Squire Buckalew began, "that young folks' memories are short."

"They're lucky!" interjected Eskew. "The shorter your memory the less meanness you know."

"I meant young folks don't remember as well as older people do," continued the squire. "I don't see what's so remarkable in her comin' back and walkin' up street with Joe Louden. She used to go kitin' round with him all the time before she left here. And yet everybody talks as if they never heard of sech a thing."

"It seems to me," said Colonel Flitcroft hesitatingly, "that she did right. I know it sounds kind of a queer thing to say, and I stirred up a good deal of opposition at home yesterday evening by sort of mentioning something of the kind. Nobody seemed to agree with me except Norbert, and he didn't say much, but"—

He was interrupted by an uncontrollable cackle which issued from the mouth of Mr. Arp. The colonel turned upon him, with a frown, inquiring the cause of his mirth.

"It put me in mind," Mr. Arp began promptly, "of something that happened last night."

"What was it?"

Eskew's mouth was open to tell, but he remembered just in time that the grandfather of Norbert was not the audience properly to be selected for this recital, choked a half born word, coughed loudly, realizing that he must withhold the story of the felling of Martin Pike until the colonel had taken his departure, and replied:

"Nothin' to speak of. Go on with your argument."

"I've finished," said the colonel. "I only wanted to say that it seems to me a good action for a young lady like that to come back here and stick to her old friend and playmate."

"Stick to him!" echoed Mr. Arp. "She walked up Main street with him yesterday. Do you call that stickin' to him? She's been away a good while; she's forgotten what Canaan is. You wait till she sees for herself jest what his standing in this com"—

"I agree with Eskew for once," interrupted Peter Bradbury. "I agree because"—

"Then you better wait," cried Eskew, allowing him to proceed no further, "till you hear what you're agreein' to! I say you take a young lady like that—pretty and rich and all cultured up, and it stands to reason that she won't"—

"No; it don't!" exclaimed Buckalew impatiently. "Nothing of the sort! I tell you"—

Eskew rose to his feet and pounded the pavement with his stick. "It stands to reason that she won't stick to a man no other decent woman will speak to, a feller that's been the mark for every stone throwed in the town ever since he was a boy, an outcast with a reputation as black as a preacher's shoes on Sunday! I don't care if he's her oldest friend on earth, she won't stick to him. She wouldn't

"It ain't in human nature fer her to do it! You hear what I say—you'll never see her with Joe Louden again in this livin' world, and she as good as told me so herself last night. You can take your oath she's quit him already! Don't"—

Eskew paused abruptly, his eyes widening behind his spectacles. His jaw fell. His stick, raised to hammer the pavement, remained suspended in the air. A sudden color rushed over his face, and he dropped speechless in his chair. The others after staring at him in momentary alarm followed the direction of his gaze.

Just across Main street and in plain view was the entrance to the stairway which led to Joe's office. Ariel Tabor, all in cool gray, carrying a big bunch of white roses in her white gloved hands, had just crossed the sidewalk from a carriage and was ascending the dark stairway. A moment later she came down again empty handed, got into the carriage and drove away.

"She missed him," said Squire Buckalew. "I saw him go out half an hour ago. But," he added and, exercising a self restraint close upon the saintly, did not even glance toward the heap which was Mr. Arp, "I notice she left her flowers!"

Ariel was not the only one who climbed the dingy stairs that day and read the penciled script upon Joe's door: "Will not return until evening. J. Louden." Many others came, all exceedingly unlike the first visitor. Some were quick and watchful, dodging into the narrow entrance furtively; some smiled contemptuously as long as they were in view of the street, drooping wanly as they reached the stairs; some were brazen and amused, and some were thin and troubled. Not all of them read the message, for not all could read, but all looked curiously through the half opened door at the many roses which lifted their heads delicately from a water pitcher on Joe's desk to scent that dusty place with their cool breath.

Most of these clients after a grunt of disappointment turned and went away, though there were a few, either unable to read the message or so pressed by anxiety that they disregarded it, who entered the room and sat down to wait for the absentee. There were plenty of chairs in the office now, bookcases also and a big steel safe. But when evening came and the final gray of twilight had vanished from the window panes all had gone except one, a woman who sat patiently, her eyes upon the floor and her hands folded in her lap, until the footsteps of the last of the others to depart had ceased to sound upon the pavement below. Then with a wordless exclamation she sprang to her feet, pulled the window shade carefully down to the sill and when she had done that struck a match on the heel of her shoe—a soiled white canvas shoe, not a small one—and applied the flame to a gas jet. The yellow light flared up, and she began to pace the room haggardly.

The courthouse bell rang 9, and as the tremors following the last stroke pulsed themselves into silence she heard a footfall on the stairs and immediately relapsed into a chair, folding her hands again in her lap, her expression composing itself to passivity, for the step was very much lighter than Joe's.

A lady beautifully dressed in white dimity appeared in the doorway. She hesitated at the threshold, not, apparently, because of any timidity (her expression being too thoughtfully assured for that), but almost immediately she came in and seated herself near the desk, acknowledging the other's presence by a slight inclination of the head.

To Be Continued

Mr. and Mrs. Milo King of Fresno have moved to Canton where they will make their home in the future.

Laxative
Iron-Ox
Tablets
Cure Biliousness
The most common causes of biliousness is some perversion of the functions of the liver, or the retention of bile in the bile duct.
YELLOW SALLOW SKIN IS AN INDICATION OF BILIOUSNESS.
"Laxative Iron-ox Tablets are the best laxative I have ever used. They have cleared up my yellow skin as no other remedy has ever done, and I am 40 lbs. heavier than when I commenced using them." (CAPT.) L. G. CULVER, Soldier's Home, Bath, N. Y.
Laxative Iron-ox Tablets tone and strengthen the bowels, and stimulate the secretions of the liver. If the bowels and liver are active and working harmoniously, waste matter and poisons which cause biliousness, stomach trouble, headache, backache, colds and rheumatism cannot accumulate in the system. 37
WRITE FOR FREE SAMPLE
THE IRON-OX REMEDY CO., DETROIT, MICH.
Tone and Strengthen the Bowels

OHIO NEWS

Jamestown Appointments.

Columbus, O., March 9.—The following appointments were made by the Ohio Jamestown exposition commission: Mrs. A. C. Stewart, Cincinnati, stenographer; Miss Blanch F. Cadot, Toledo, matron; Dorris Randall, Medina, check boy; James Sweetman, Circleville, messenger; Mr. and Mrs. Thomas Howard, colored, Columbus, janitor and janitress respectively. These persons will be stationed at the Ohio building during the exposition. The date for Ohio day was not selected.

Life Guards.

The Life Guards are two regiments of cavalry forming part of the British houshold troops. They are gallant soldiers, and every loyal British heart is proud of them. Not only the King's household, but yours, ours, everybody's should have its life guards. The need of them is especially great when the greatest foes of life, diseases, find allies in the very elements as colds, influenza, catarrh, the grip, and pneumonia do in the stormy month of March. The best way that we know of to guard against these diseases is to strengthen the system with Hood's Sarsaparilla—the greatest of all life guards. It removes the conditions in which these diseases make their most successful attack, gives vigor and tone to all the vital organs and functions, and imparts a genial warmth to the blood. Remember the weaker the system the greater the exposure to disease. Hood's Sarsaparilla makes the system strong.

Major Fisher Injured.

Canton, O., March 9.—Major M. O. Fisher of the commissary department of the O. N. G., was seriously and perhaps fatally injured by an explosion of burning wood alcohol in the cellar of his drug store. Major Fisher was burned about the face and hands and was struck in the breast by a piece of the barrel, and it is thought received internal injuries.

Found at Last.

J. A. Harmon, of Lizemore, West Va., says: "At last I have found the perfect pill that never disappoints me; and for the benefit of others afflicted with torpid liver and chronic constipation will say; take Dr. King's New Life Pills." Guaranteed by C. E. Anderson, the Coshocton druggist also by C. M. Ferguson, the Roscoe druggist, 25 cents.

Debate Won by State.

Columbus, O., March 9.—By unanimous decision of the judges, Ohio State university defeated the University of Illinois in the annual debate. Illinois took the negative of the question: "Resolved, that the federal government should levy a progressive inheritance tax, its constitutionality being admitted."

For Catarrh, let me send you free just to prove merit, a tritl box of Dr. Shoop's Catarrh Remedy. It is a snow white, creamy, healing antiseptic balm that gives instant relief to Catarrh of the nose and throat. Make the free test and see. Address Dr. Shoop, Racine, Wis. Large jars 50 cents. Sold by C. E. Anderson, the druggist.

Organized First Regiment.

Sunbury, O., March 9.—Colonel A. W. Lawson, who organized and commanded the Third Ohio Volunteer infantry, the first regiment from Ohio to be mustered into federal service during the civil war and the first to go to the front, died here, aged 80.

HAVE YOU PILES?

Dr. Leonhardt's Hem-Roid is an internal remedy that entirely removes the cause of Piles, and cures to stay cured any case, no matter how long standing.

If you have Piles and Dr. Leonhardt's Hem-Roid will not cure you, you get your money back.

A thousand dollar guarantee goes with every bottle of Hem-Roid sold.

If you want a perfect and permanent cure, ask for Dr. Leonhardt's Hem-Roid, the guarantee remedy.

Sold by C. E. Anderson, druggist, Coshocton, $1.00, or Dr. Leonhardt Co., Niagara Falls, N. Y.

Paper Mill Burns.

Watertown, N. Y., March 9.—The Frontenac paper mill, located at Dexter, eight miles from here, and owned by the Dexter Sulphite Pulp and Paper company, was partially destroyed by fire. Loss estimated at $55,000.

Don't consider lightly the evidence of disease in your system. Don't take desperate chances with ordinary medicine. Use Hollister's Rocky Mountain Tea, the great specific. 35 cents, Tea or Tablets.

C. E. Anderson

Charges Discrimination.

Columbus, O., March 9.—After demanding a guarantee that at least five cars a day be shipped, the Baltimore & Ohio railroad refused to furnish more than half the necessary cars, according to a complaint filed with the state railroad commission by the Nimishillng Coal and Mineral company, which recently opened a coal mine south of Canton. Discrimination in the distribution of cars is alleged. The complainant avers that it has lost through incorrect rates made by the railroad, and that in several instances a greater rate is charged for a short haul than for a longer distance over

A. I. U. PLANS A BIG TIME

Coshocton Chapter No. 130 American Insurance Union wil celebrate in Forbes hall tonight the addition of a class of 60 new members, with a public demonstration of lectures illustrated with stereopticon views and fancy drill work by the combined degree team composed of 32 ladies and gentlemen of Newark chatper No. 24. Hon. John J. Lentz, national president of Columbus, will also deliver an address on fraternal insurance. C. C. Hollenbach, national editor, will be present to assist in the entertainment. The public generally is invited by procuring a free ticket of admission of any member or of H. J. Harris, the tailor. The Coshocton chapter was instituted in the year of 1900 with the following well known citizens as charter members.

Jas. P. Adams, Annie M. Adams, W. C. Smith, W. A. Smith, J. M. Smith, W. S. Smith, D. H. Smith, J. W. Preston, Geo. W. Bendure, G. S. Caton, Wm. A. Taylor, A. S. Caton, Chas. W. Caton, C. S. Raymer, A. L. Mathews, D. O. Thompson, C. L. Peacock, C. B. McCoy, Andrew Weisner, R. M. Temple, H. J. Harris, J. M. Snedeker, J. R. Stewart, Dr. M. H. Hennel, W. F. Mulligan, Wm. Slaughter, F. Robt Timmons

THAT 90 CENTS

(Communicated)

Editor Daily Age—As I have been the victim of much notoriety in the past week it is my intention to place before the public, as well as the directors of the Humane Society, the exact nature of the charge of which I am not guilty. It will be understood that I was arrested for non support, fined, an attempt made to place me under bond, and placed in the county bastile when the child was but a day old, and only for the timely arrival of a friend would no doubt have spent weeks or perhaps months there. It is and always has been my intention to support the child and as far as the mother is concerned I have had the information through Officer Jackson that she does not care to live with me However this will remain to be found out later Yet the Humane Officer was very much in favor of my being confined in jail and they know there is no printing establishment connected with that institution in which I could work and receive pay with which to support the wife and child. Thus the very object of the law would have been defeated as the law is to protect support and maintain. We beg to call your attention to a mistake which was made to appear as though the sum of 90 cents which was offered the squire was for the support of the child; this was not the case. It being understood that the $14 fine was to be paid in small payments and this 90 cents offered was the first part payment of fine which was refused by the squire. I also wish to state that I have provided clothing for the child and have sent money there twice which was accepted once and for unknown reasons entrance could not be gained to give her the money sent her the last time, which was left in the hands of the court I also beg to inform the directors of the latter society there has not been neither will there be an effort made to disrupt the society farther than to demand a fair and just deal between the parties concerned

Thanking you in advance I remain
Yours truly.
Max Richeson

Stops Asthma Attacks

Toxico the Famous Vienna Formula For Asthma and Catarrh Sufferers.

New York, March 9 — Thousands of sufferers who have heretofore been unable to find permanent relief for the distressing diseases of asthma and catarrh, will be delighted to learn that a noted Vienna specialist has at last discovered a remedy that effects a permanent cure. Toxico is an internal treatment and acts directly on the mucous membranes.

II order that every sufferer may test this remedy a free trial will be sent to any one addressing a letter to the Toxico Laboratory, 1269 Broadway, New York City.

After robbing the fine summer homes of John Cowles of Chicago and W. B. Pratt of Elkhart, Ind., on the lake shore drive south of St. Joseph, Mich., burglars set them afire and both were destroyed.

BETTER THAN SPANKING

Spanking does not cure children of bed-wetting. There is a constitutional cause for this trouble. Mrs. M. Summers, Box W, Notre Dame, Ind., will send free to any mother her successful home treatment, with full instructions. Send no money, but write her today if your children trouble you in this way. Don't blame the child, the chances are it can't help it. This treatment also cures adults and aged people troubled with urine dif-

Woman's Watchword Is Modesty

Whatever threatens woman's delicate sense of modesty, frightens her. For this reason many a woman permits disease of the delicate womanly organs to become aggravated because she cannot bring herself to submit to the ordeal of unpleasant questionings, offensive examinations, and obnoxious local treatments, which most physicians think necessary. Doubtless thousands of the women who have taken advantage of Dr. Pierce's offer of free consultation by letter have been led to do so by the escape thus offered from a treatment repugnant to modesty.

Any sick woman may write to Dr. R. V. Pierce, Buffalo, N. Y., in perfect confidence; all letters of consultation being treated as strictly private and sacredly confidential, and all answers being sent in plain envelopes with no advertising or other printing upon them. Such consultation costs you nothing whether you take treatment from Dr. Pierce or not.

Dr. Pierce's Favorite Prescription has been long hailed as a "God-send to women." It makes weak women strong and sick women well. It enables women suffering from "female weakness," prolapsus uteri, retroversion, anteversion, and other displacements of the organs distinctly feminine, to cure themselves right in the privacy of their homes. Pelvic catarrhal drains, painful or irregular periods, backache, frequent headaches, weak nerves, dragging-down pain or distress in the lower abdominal, or pelvic, region, gnawing sensation in stomach, dizziness, or faint spells, and kindred conditions and symptoms are cured by Dr. Pierce's Favorite Prescription. It is not a secret or patent medicine, against the use of which most people of intelligence naturally object, but is, in fact, the "Favorite Prescription" of a regularly educated and experienced physician in the treatment of woman's peculiar ailments and who is not afraid to publish all its ingredients, as he does, on its bottle-wrapper, attesting the correctness of the same under oath.

"Favorite Prescription" is the one medicine for woman's delicate ailments which contains neither alcohol, nor harmful, habit-forming drugs, being a pure glyceric extract of curative principles found in our most valuable native, medicinal roots, as attested by many of the most eminent medical writers and teachers of all the several schools of practice.

Dr. Pierce's Favorite Prescription is a scientific medicine, carefully devised by an experienced and skillful physician, and adapted to woman's delicate system. It is made of native American medicinal roots and is perfectly harmless in its effects *in any condition of the female system.*

As a powerful invigorating tonic "Favorite Prescription" imparts strength to the whole system and to the organs distinctly feminine in particular. For over-worked, "worn-out," run-down," debilitated teachers, milliners, dressmakers, seamstresses, "shop-girls," house-keepers, nursing mothers, and feeble women generally, Dr. Pierce's Favorite Prescription is the greatest earthly boon, being unequaled as an appetizing cordial and restorative tonic.

As a soothing and strengthening nervine "Favorite Prescription" is unequaled and is invaluable in allaying and subduing nervous excitability, irritability, nervous exhaustion, nervous prostration, neuralgia, hysteria, spasms, St. Vitus's dance, and other distressing nervous symptoms commonly attendant upon functional and organic diseases of the uterus. It induces refreshing sleep and relieves mental anxiety and despondency.

You can't afford to accept a secret nostrum as a substitute for this PRESENT REMEDY OF KNOWN COMPOSITION.

"The Blood is The Life."

Science has never gone beyond the above simple statement of scripture. But it has illuminated that statement and given it a meaning ever broadening with the increasing breadth of knowledge. When the blood is "bad" or impure it is not alone the body which suffers through disease. The brain is also clouded, the mind and judgment are effected, and many an evil deed or impure thought may be directly traced to the impurity of the blood. Pure, impure blood can be made pure by the use of Dr. Pierce's Golden Medical Discovery. It enriches and purifies the blood thereby curing, pimples, blotches, eruptions and other cutaneous affections, as eczema, tetter, or salt-rheum, hives and other manifestations of impure blood.

In the cure of scrofulous swellings, enlarged glands, open eating ulcers, or old sores, the "Golden Medical Discovery" has performed the most marvelous cures. In cases of old sores, or open eating ulcers, it is well to apply to the open sores Dr. Pierce's All-Healing Salve, which possesses wonderful healing potency when used as an application to the sores in conjunction with the use of "Golden Medical Discovery" as a blood cleansing constitutional treatment. If your druggist don't happen to have the "All-Healing Salve" in stock, you can easily procure it by inclosing fifty-four cents in postage stamps to Dr. R. V. Pierce, 663 Main St., Buffalo, N. Y., and it will come to you by return post. Most druggists keep it as well as the "Golden Medical Discovery."

You can't afford to accept any medicine of *unknown composition* as a substitute for "Golden Medical Discovery," which is a medicine OF KNOWN COMPOSITION, having a complete list of ingredients in plain English on its bottle-wrapper, the same being attested as correct under oath.

Dr. Pierce's Pleasant Pellets invigorate the stomach, liver and bowels. One to three a dose. Easy to take as candy.

Housekeepers!

Do You Have "Blue" Monday at Your House?

We have an antidote. Send your family washing to us and have it done by our special household plan. Table and bed linen ironed ready for use—wearing apparel washed and stretched ready to iron. Or send your sheets, counterpanes and table cloths; it relieves you of the heavy work. Blankets, comforts, quilts, lace curtains laundered the modern way.

We take pleasure in showing people our plant and methods. Call and see for yourself.

The Eureka Laundry Co.
Cor. 2nd & Main Both Phones

Good All the Time

DIAMOND DUST FLOUR

Roscoe Empire Mills
Edwin S. Lee

Stop Coughing

There is nothing superior to our Menthol Syrup of White Pine for Coughs and Colds. Large bottle, small price. Everything fresh and

METZLER & ROBERTS
DRUGGISTS

NEWSPAPER ARCHIVE®

COSHOCTON DAILY AGE

Founded 1826
Published Every Evening Except Sunday By
THE AGE PUBLISHING COMPANY
Dalby Build'g. Coshocton, O.

Member of Ohio Select List of Daily Newspapers

Subscription Rates

By mail, 25 cents the month; 100 days $1.00; $3 the year; payable in advance. Paper discontinued when time expires without exception.

By carrier, 10 cents the week delivered to any part of Coshocton or Roscoe. Subscribers will greatly facilitate the delivery of The Age by immediately reporting any irregularity to the circulation department.

Representatives

Robert Tomes, 116 Nassau St. New York City
C. W. Wallis, 311 Boyce Bldg. Chicago, Ill.

Entered at the postoffice at Coshocton, Ohio, as second-class matter.

Both Telephones, No. 182.

Certificate of Circulation No. 234.
ASSOCIATION OF AMERICAN ADVERTISERS
THIS CERTIFIES that this Association has examined the circulation of the COSHOCTON AGE Coshocton, Ohio.
Covering a period beginning with the first day of January, nineteen hundred and six and ending with the thirtieth day of September, nineteen hundred and six, verifying the same from the press room books of record and system of distribution, and finds that the average number of copies of each issue circulated during said period was two thousand seven hundred and forty-one (2,741) each weekday, according to the definition of circulation adopted by this association.
This certificate is valid only in its entirety.
Dated, New York, November 5, 1906.
CHAS. W. CHENEY, President
BERT M. MOSES Secretary
H. L. KRAMER, Chairman Com. on Circulation.
(Seal)

THE THAW CASE

The end of the Thaw case is in sight according to news dispatches, and no one, not even the humble telegraph editor, wil be sorry to see the curtain fall. One of the most apt comments on this celebrated case we have seen, comes from the pen of Editor Stoutt of the Uhrichsville Chronicle. Speaking of the case he says editorially:

It has taken thousands of dollars' worth of expert testimony, and other thousands of expense that is entirely legitimate, to get before the jury all the facts that have been presented. A dime's worth of horse sense would have reached the following verdict in ten minutes: Thaw? A rich young fool. Evelyn? Should have been in a children's home. White? Ought to have been killed long ago. The evidence? Should have been suppressed

Just On The Side

It develops that County Clerk McBane is the little joker who was the only man in this county that knew Ben Dickerson was coming back and he laid low and would have probably had the swarthy Benjamin back here before any one knew of it had he not overlooked one important item in his rush. He forgot to sign the papers that he sent over to Columbus. The Age's Columbus representative then got on to the fact from the warden and the news was flashed back here and the first the attorneys or the sheriff or the public knew of it was in The Age. Mac was as surprised as anybody to see that it had gotten out. He sent back a signed document the next day and the culprit came back in due form. It's one on Jess!

EVENING SMILE

Full Stop.

Lady Helper—Come, Johnny, I'm sure you can manage one more piece of cake.

Johnny (in a hoarse whisper)—No, thanky, mum. Ah can still eat, but Ah can't swaller—Punch.

Scissorinctums

Bryan is Becoming Safe and Sane.

As yet Mr. Cleveland's Chicago speech has not started the usual seismic disturbance at Lincoln, Neb. — Milwaukee Sentinel.

Not a Brain Storm or Hair

Mr Rockefeller says in a statement to the press that he has "something on his mind." — Atlanta Constitution.

When You Have Them Yourself . .

James H. Eckels says large for times are good. — Baltimore Sun.

But Harriman Adopted It.

Washington was the Father of His Country. — Newark Star.

These May Teach

The following persons have been granted certificates to teach in the elementary schools as the result of the examinations held last Saturday.

Two years—Nellie Daughtery, West Bedford; Edmund Slaughter, Roscoe

One year—Virginia Teall, Coshocton; Cora Bechtol, Nellie; Ada Bucklew, Warsaw; Maggie Day, Coshocton; Gail Kirk, Canal Lewisville; Ida McGiffen, Coshocton; Mabel Bell, Fresno; C. B. Zingg, Roscoe; Minetta Biggs, Conesville; Bessie Sharpless, Warsaw; B. F. Huff, Roscoe; J. R. Doak, Fresno; H. G. Ports, Fresno; Ray Henderson, Fresno; L. L. Grassbaugh, Walhonding; Rex O. Buker, Plainfield; Fred Hottman, Plainfield; Walter Brelesford, Plainfield; F. A. Gillmore, Coshocton; R. C. Gilimdre, Coshocton; Edmund Reamer, Birds Run; Janie Reamer, Birds Run; R. K. Lawrence, Nellie.

Two New Woodmen

The Modern Woodmen held their regular meeting Friday evening and the two degrees of the lodge were conferred upon two members, Edson Cornell and Harry L. Norris

Mrs. A. S. Rippeth went to Scio this morning to attend the funeral of her cousin Joshua Arbaugh.

HIGH PRAISE IS PAID TO SAM LAMBERSON

Sam Lamberson made a hit when he appeared at the Majestic theatre at Findlay Wednesday night with the Ernest Gamble Concert Co. The Findlay Republican says of him:

Mr. Sam Lamberson opened the program with a march. His piano playing was excellent and carried one away. His entire soul and thought seemed wrapped up in the music and his touch was by far the finest ever witnessed here. He seemed to have a way of touching the keys that brought forth only the sweetest tones obtainable. His playing throughout was exceptional and the several descriptive numbers were highly appreciated.

Blind People Hold Meeting

About 200 blind persons, both of Columbus and from nearby towns, attended the mass meeting in the Third Street M. E. church, Thursday night. "It was not right for the people who prosecuted the suit to take the pension away from the blind just because they could do it," said Henry Tipson of Lancaster, and in this phrase he expressed the sentiments of all those present.

The object of the meeting was to stir up interest in the re-enactment of a pension law that will stand.—Columbus Press-Post.

Fight For Places in Sub-District 5

Martin's Ferry, O., March 9—When the annual convention of the miners of sub-district 5 and district 6 is held in Wheeling, March 13, 14 and 15 the election of officers will take place and there are 50 candidates for the five positions.

President A. R. Watkins is a candidate for re-election and is opposed by Ed. Graham and J. H. Showhan. Vice President James Briggs also is a candidate for re-election and is opposed by John Zelenki. Lot Jenkins and H. E. Hartline Secretary-Treasurer Lee Rankin, who is finishing his third term, is a candidate for re-election and has no opposition.

An auditor and two board members are to be elected and for the three vacancies there are 12 candidates.

It is said that all feeling engendered during the recent strike, will take the form of startling charges when the convention opens.

Mr. and Mrs. Samuel Irvine of Pittsburg are spending a few days with Mr. and Mrs. C. E. Anderson

Miss Grace Pigman of Fresno is spending the day with friends in the city

TRY IT, ANYWAY-- DON'T COST MUCH

Simple Prescription of Vegetable Remedies Hurts Sale of Patent Medicines

To make up enough of the "vegetable treatment," which is claimed to be relieving nearly every sufferer who uses it for backache, kidney complaint, sore weak bladder and rheumatism; get from any good prescription pharmacy one-half ounce Fluid Extract Dandelion, one ounce Compound Kargon and three ounces Compound Syrup of Sarsaparilla. Shake well in a bottle and take in teaspoonful doses after each meal and again at bedtime.

Those who have tried it claim that it acts gently but thoroughly on the kidneys, relieving backache and bladder trouble and urinary difficulties almost instantly. Many cases of rheumatism are known to have been relieved within a few days, the pain and swelling diminishing with each dose.

A well known local druggist, who is in a position to know, asserts that his prescription, wherever it becomes known, always ruins the sale of the numerous patent medicine rheumatism cures, kidney cures, etc., it is a prescription which the majority of patent medicine manufacturers and even certain physicans dislike to see published. Few cases, indeed which will fail to fully yield to its peculiarly soothing and healing influence within one week's time. Being composed entirely of common every day vegetable ingredients, which can be gotten from any druggist, it makes up a good, honest and harmless remedy and at small cost.

Sage of The Age

Well, he's back.

How do you like the air ship?

Got a Teddy Bear? Give you one for a want ad

Now for the Bordenkircher case.

Not much use of any Democrat running for mayor.

5,000 names for the bridges. That's the stuff.

Coshocton will be sorry to see Dr Rees depart.

Tomorrow won't be quite so liddy.

The numerous wrecks make one wish walking were good.

The milliners are about ready for you.

Foreman Rode on Streetcar.

Portsmouth, O., March 9.—Seventy-five men employed at the Portsmouth steel plant went on strike because the foreman of the plant rode on a streetcar against their protests.

GET AN AGE TEDDY BEAR

LIFE IS BUSY AT PLANT OF THE GLASS CO.

The Coshocton correspondent of the Pittsburg Glassworker and Commoner has a newsy letter in that paper this week. The letter follows:

Conditions here are about as usual. We are working steadily with fairly good glass, a good supply of boys and a fine lot of orders. A competent set of workmen is generally found in this little city. Several changes among the workmen have occurred lately. Geo. Reagan left for his home in Chicago. John Adams is now located in Warwick, where "no dog hairs need apply," according to a want advertisement in the daily paper. Dave Edwards has also moved to Warwick. Japhett Hildreth, Wm. Hildreth and Miller Johnson have gone to Bridgeton, N. J. Jos. Wilmott has accepted a place at Newark, Ohio.

It is interesting to note that vacancies often occur in the shops producing the most ware. It would seem that some grow tired of the rapid gait and quit the job rather than slacken speed.

Among the new arrivals here are J. O. Sarisin, of Montreal, Can.; Geo. Conway, Olean, N. Y.; Michael Brown, Poughkeepsie; Ed Wilson, of Zanesville, Ohio; and John Knox, of Glassgoro, N. J.

Frank Kady is regaining the use of his foot which was broken about ten weeks ago. The old "sinker shop" which used to perform over the sewer at one of the Alexandria factories, is now on the Coshocton roster and is making good on sodas. Henry Schnell, John Schadell and Frank Schadell are the hustling members of said shop.

W. A. Conner is making a good delegate to the Central Trade and Labor Council. More of our members are recognizing the fact that it is well to remember that other organizations deserve and need our support and we can easily show our colors when acting as employers, by giving union people the preference.

"I Had a Cough That Friends Feared Would End My Life. I Took Pe-ru-na And Am Well."

MRS. GRACE JANSON.

Mrs. Grace Janson, 1460 Madison street, Chicago, Ill., writes:

"Typhoid fever left me with a complication of diseases. I had a terrible pain in my left side and had a cough that all my friends feared would soon end my life.

"My doctor came to see me three times a week, but could do me no good. He could not account for the pain in my left side and could give me nothing to relieve me.

"About this time I began taking Peruna and before I had taken one bottle I had hopes of getting better. By the time I had taken the second bottle, my cough was entirely gone and I felt like a new being.

"I took just three bottles of Peruna and am entirely well and feel better than I have felt for years. I thank God and Dr. Hartman for my recovery."

MANY cases of chronic catarrh result from a settled cold.

Women are especially liable to colds. These colds occur more frequently during the wet, sloppy weather of winter and spring than any other time of the year. Often they are not considered serious and are allowed to run on, or they are treated in such a way as to only palliate the symptoms, while the cold becomes more deep-seated and the patient finally awakens to the fact that she has a well-developed case of catarrh.

WOMEN SHOULD BEWARE OF CATCHING COLD.

By reason of their delicate structure the lungs are frequently the seat of a cold, especially if there is the slightest weakness of these organs. The treatment of catarrh of the lungs is also more difficult and discouraging than catarrh of any other organ of the body.

It would be wise, therefore, to guard against it by every precaution possible.

Peruna has been found a most reliable remedy for coughs, colds and catarrhal diseases, by reason of the fact that it goes at once to the very seat of the trouble.

Mrs. M. F. Jones, Burning Springs, Ky., writes:

"We have been using Peruna for some time and have no hesitancy in recommending it for the thousand and one ailments of humanity.

"No family should ever be without it, for it is an unfailing cure for colds, and it is an excellent remedy to prevent and relieve croup."

Strong and Vigorous Since Taking Pe-ru-na.

Mrs. Laura Benyo, 324 Ann street, Cincinnati, Ohio, writes:

"I am entirely cured of catarrh of the bronchial tubes by Peruna. My chest feels strong and vigorous, and it seems as though I never had catarrh.

"Whenever I am in need of medicine, Peruna will be what I will take. It saved my life. I shall always sing its praises."

One Bottle Brings Relief.

Miss Annie Huelsman, R. R. 2, Wright City, Mo., writes:

"For years I was troubled with catarrh. A friend advised Peruna. With the first bottle I found relief. I kept on taking it and am entirely well."

Bad Breath.

A well-known physician, who undoubtedly knows, declares that bad breath has broken off more matches than bad temper.

There are ardent lovers who must sometimes wish their sweethearts presented sweeter mouths to be kissed.

Good teeth cannot prevent bad breath when the stomach is disordered.

The best cure for bad breath is a cleansing out of the body by use of

Lane's Family Medicine

the tonic laxative.

This is a herb medicine, sold in 25c. and 50c. packages by druggists and it is saving more doctor's bills than any other medicine has ever saved.

It cures headache, backache, indigestion, constipation and skin diseases.

ASK TO SEE

The motor washing machine—the machine that drives away the dread of wash day. A new shipment of Jewel Gas Ranges just received, those with or without broiler, also those with elevated oven.

E. R. REED,
BOTH PHONES 232 MAIN St.

Peacock The SHOE MAN

THREE LITTLE PIGS
AN OLD STORY TOLD IN A NEW WAY
CAN YOU READ IT?

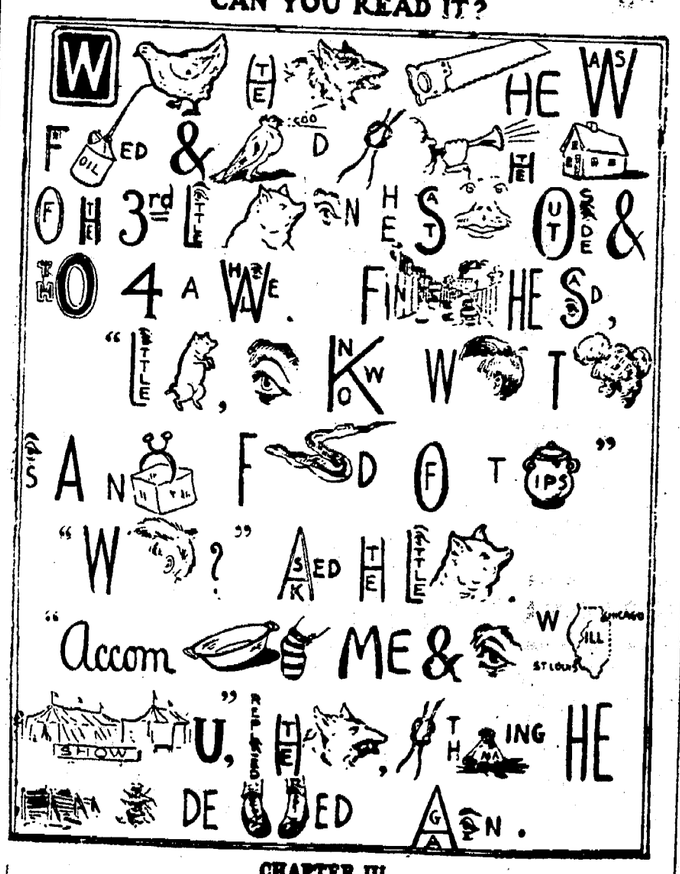

CHAPTER III.

The third little pig built a nice strong house of bricks and mortar. When it was all complete the wolf happened along that way and sought to induce the little pig to permit him to enter. "If you don't," he threatened, "I'll blow your house in." But he got fooled that time.

CONTINUED NEXT WEEK

414 Main Street **Longwill's** THE OLD FOUNTAIN BLOCK. 414 Main Street

Jackets for Spring

The season is here, the goods are here, and the earlier you make your selection and buy the more service you get out of it.

Our showing of this popular wrap is better and larger than last year.

The $5.00 Covert Jacket for Miss and Lady is a value surpassing all former effects of the manufacturers to excell.

The $3.98 Short Coat, is a garment for which you would expect to pay $5.00.

Our $5, $6.50, $10 and $12 Coats are models of the Tailors Art

SUITS

Not with standing the increased cost of materials, the values in this line are better than ever, the styles are prettier and have to be seen to be appreciated.

Suits at $12.50, $15.00, $20.00 and $22.50 in blacks, blues and fancy mixtures. Let us show you.

Peerless Patterns are becoming more popular every day

414 MAIN STREET

Nursing baby?

It's a heavy strain on mother.

Her system is called upon to supply nourishment for two.

Some form of nourishment that will be easily taken up by mother's system is needed.

Scott's Emulsion contains the greatest possible amount of nourishment in easily digested form.

Mother and baby are wonderfully helped by its use.

ALL DRUGGISTS: 50c. AND $1.00

NEWSPAPERARCHIVE®

THE RANSOM DRY GOODS COMPANY

Spring Fashion Show
Special Display Next Week

In order to more quickly impress the ladies of Coshocton and vicinity as to the advisability of early buying we will give a SPECIAL CASH DISCOUNT SALE on all Dress Goods, Silks and Trimmings on

Thursday, Friday and Saturday, March 14th, 15th and 15th

These Departments are fairly teeming with the newest of the new in their respective lines. Each section contains the latest and most fashionable style ideas from the mills of the greatest of both foreign and domestic manufacturers. This certainly is an unusual opportunity and one which should not be missed. Why we give this liberal discount at the opening of the buying season is this: We want every lady of Coshocton and vicinity to see the largest and most beautiful display of New Spring Fabrics ever shown in this section of Ohio. Glance over the list and get ready for Easter at Ransom's.

DRESS GOODS

"Coleen" Poplin, Silk and Wool fabric, Brown, Navy, Helio, Wine, St. Blue and Green 44 in. wide at $1.50
White and Black, both plain and fancy weaves, 44 in. wide at $2.00
Silk warp Grenadine, shadow plaid, white, brown and black, 40 in. wide at only $1.25
Novel Plaid Batiste, new spring shades, 42 in. wide at $1.00
White Serge, black hair line stripe and bar, 42 in wide at $1.00
Herringbone Stripe Suiting, beautiful tints of tan and green, 48 in. wide at $1.50
"Smart" Suitings, black and white stripe 44 in. wide at ..... $1.00, $1.25 and $1.50

DRESS GOODS

White Wool Voile, silk thread check, beautiful, 42 in. wide at $1.00
Exclusive Suitings, Silk and Wool fabric, bought in just one suit length—7½ yds. at $2.00
The new Cordura Cloth in beautiful shades of grey, 44 in. wide at $1.00
VOILES—Very Popular for this Spring Wear
Black Shadow Stripe, handsome quality, 44in. at... $2
Priestley's Black Wool Voile, the greatest value in the city, 42 in. wide at $1, 44 in. wide at $1.50
Priestley's Black Check and Black Stripe Voile, 44 in. wide at $1.50

Our staples in the Dress Goods line are unusually complete. Anything and everything you want in Dress Goods can be found here.

SPECIAL DISCOUNT ON ALL DRESS GOODS

TRIMMINGS

Fancy Bands, Colored Gumps. Persian Bands, Jet Trimmings, Pearl Trimmings of all kinds, etc., etc., and also a handsome line of the popular Festoon Trimmings. In fact all the popular styles to help you complete your spring costume

SPECIAL CASH DISCOUNT ON ALL TRIMMINGS

SILKS

Black Taffeta Silks, 27 in. wide at 59c and 75c
36 in. wide at $1.00, $1.25, $1.35 and $1.50
China and Jap. Silks all shades, 27 in. at 50c and 75c
Colored Taffetas, 21 in. at 50c and 75c
Colored Taffetas, 27 in. at $1.00
Fancy Silks in stripes, checks, etc., etc, 21 in. at 65c, 75c. $1.00, $1.25 and $1.50
Fancy Taffetas, 27 in. very special at $1.00
SPECIAL CASH DISCOUNT ON ALL SILKS

See Our Windows THE HOME STORE See Our Windows

Society

THE CALENDAR

Today — The ladies of district two of the Presbyterian church conduct an exchange at the Central grocery

The Pinocle Club meets with Mr and Mrs. Weiner.

Sunday — Dr Rees wil preach to men only at 2 30 at Grace church on "Why Men in Coshocton are Not Christians."

Rally for building fund at the Church of Christ

Monday — Dr. Rees will preach to young women at Grace church at 2 30 p m. on "A Young Woman at Her Best."

Dr. Rees wil preach at Grace church at 7 30 p m. on "Satan Came Also"

The New Century club meets with Mrs Clifford Adams

District one of the Presbyterian church meets with Mrs. Ezra Lynde

The L C B A meets with Miss Galvin

✦ ✦ ✦ ✦

Sarto Club With Miss Krier

Lee Helbling presented a most interesting paper on "Missionaries of South America" at the meeting of the Sarto club which was held Friday evening with Miss Anna Krier The next one will be with Mrs Prospe. Royer this coming Friday evening

✦ ✦ ✦ ✦

Miss Clarke Entertained Friends

Miss Thresa Clark entertained a few friends with a fudge and flinch party Friday evening at her home in Roscoe.

✦ ✦ ✦ ✦

Japan Considered By Home Study Circle.

One of the most interesting papers presented before the Home Study Circle this winter was the one on "The New England of the East Japan" given by Mrs Barringer at the meeting held with Mrs Tway Friday evening The subject was exceedingly well developed and the interesting characteristics of the people brought out—for instance the tenacity with which they stick to a thing until it is accomplished, just now they are bound to learn the manners and customs of the United States and with that end in view many Japs are taking positions in restaurants at remarkably low pay just for the purpose of studying the people they wish to emulate at close range. The school system was also mentioned; the Orientals have borrowed the best points in the systems of Germany and the United States but with almost unerring instinct have chosen only those things which are best adapted to their own needs In short the Japanese were shown to be advancing along every line and although they are confronted by two problems which are puzzling many wise men in the United States today—those of capital and labor and child labor—the wisdom which is being brought to bear upon the questions promise that they will be wisely solved The influence of christianity was also emphasized

After the program delicious refreshments were served and the circle adjourned to meet in two weeks with Mrs Clyde Wells

Miss Traster was a guest at last night's meeting

✦ ✦ ✦ ✦

League Meeting With Mrs. Haidet

The Ladies' League of the Church of Christ held its regular business meeting Friday evening with Mrs Haidet, the next one will be held March 22 with Mrs. Dover at her home on Chestnut street.

✦ ✦ ✦ ✦

Entertained At Dinner

Mrs C W Lockard of Fresno entertained a few friends at dinner Thursday in honor of her guest Miss Mary Lewis of Cleveland

✦ ✦ ✦ ✦

Entertained Friends At Hissong's Restaurant.

Mrs. Billards who is here from New York state to spend the winter among her many friends entertained a half dozen congenial spirits with a beautiful appointed dinner at Hissong's restaurant Friday evening covers were laid for Mr. and Mrs C E. Ransom, Mr and Mrs Warner Hay, Mr and Mrs William Lynde and the hostess.

✦ ✦ ✦ ✦

Attended Meeting At Newcomerstown

Mrs Henry I. Kohler, Misses Verna Little, Verna Leavengood, Edna Hudson, Bessie Tish, Mary Endsley, Lulu and Mary Baker, Ethel Countwright, Messrs. Glen Tish, Jas. Hoffman, Ben Leech and Charles Peacock went to Newcomerstown Friday evening to attend the revival services which Rev Kohler is conducting at the U B church there.

✦ ✦ ✦ ✦

Gone West to Attend Weding

Clifford Boyd left for Norman, Okla Tuesday morning to attend the wedding of his cousin Clyde Boyd and Miss Jacobs of that city which will be solemnized Sunday March 10. The prospective groom is a son of S. F. Boyd of Fresno and has been west about a year

GET AN AGE TEDDY BEAR

PERSONALS

Mr. and Mrs Selby and Mrs. John Hanlon went to Canton this morning The ladies will return home tonight and Mrs. Selby will go on to Cleveland.

C. B McCoy is home from Chicago

Mr. and Mrs J. B. Zook of Warsaw were in the city Friday

H. H. Miller of Birds Run is in the city

W. E Schot of Millersburg is in the city today

Charles and Guy Dayton of Conesville are in the city today.

William Stanton of Warsaw is in the city

in the city

Miss Leora Wilson has returned from a several days visit in Warsaw

Mrs Mary Smith will spend Sunday in Columbus.

Repair Gas Mains First

A gang of men commenced work Saturday morning digging holes about three feet long and about ten or fifteen feet apart in the asphalt paving on Chestnut street The holes will be strung along from Fourth treet down to Second street in order to make repairs in the gas mains The holes have already been made east of Fourth street and the Barber Asphalt Co is to have its material here next week to begin repairing the places where the asphalt is torn up

Shipped Sheep.

James Moore shiped a double decked car load of sheep to the Jersey City markets today.

If you wish beautiful, clear, white clothes use Red Cross Ball Blue Large 2 oz package, 5 cents.

Will Preach

Charles Peacock will preach at the Christian Union church Sunday evening.

Sick List.

Mrs Matthew Beebe is quite ill at her home on Chestnut street

Mrs Mary McDrmott of Mulberry street who has been ill is still confined to her bed

Mrs Jessie Matson manager of the Western Union Telegraph office, is ill

Two new cases of measles were reported to Health Officer Miller Saturday The seven year old daughter of Mr and Mrs. Porter Gross of Vine street, and the seven year old son of Mr and Mrs. Charles Miller of Wilson avenue

The Brennan residence on South Seventh street was fumigated for scarlet fever this morning and the city is now free from that disease, as well as diphtheria.

Mrs C E Palmer who has been ill with measles, has suffered a relapse, and is very ill. Her two children who also have measles are getting along nicely

Does Coffee disagree with you? Shoop's Health Coffee "Health Coffee" is a clever combination of parched cereals and nuts. Not a grain of real coffee, remember, in Dr. Shoop's Health coffee, yet its flavor and taste matches closely old Java and Mocha Coffee If your stomach heart, or kidneys can't stand coffee wholesome, nourishing and satisfying it's nice even for the youngest child.

DEAR MADAM:—

Every time you purchase Flour other than White Lily you make a mistake. Why do it? White Lily is always good and good all ways. $1.15 per sack.

THE HANLEY MILLING CO.

Loans on Furniture

Pianos, Fixtures, Machinery, Horses Wagons, or Any Other Chattels

From 10.00 to $100.00

Goods remain in your possession. No charges unless loan is made. Reasonable rates, and on weekly or monthly payments. No publicity. -:- -:- -:- -:-

E. B. Wright Agent **M. & M. LOAN CO.**
Equity Building 4th St. East of Court House

BUY NEW YORK CITY IMPROVED REAL ESTATE

Our plan of investing in improved New York city property guarantees YOU 8 per cent to 15 per cent per year and big profits Money always under your control Let us "show You."

F J & K. O'BRIEN
69 COURT ST BROOKLYN N Y
Established 1851 Bank References

Special Display

SPECIAL DISPLAY OF SPRING MILLINERY NEXT FRIDAY AND SATURDAY, MARCH 15 AND 16. PATTERN HATS AND MODELS WILL BE SHOWN. REGULAR EASTER OPENING WILL BE ANNOUNCED LATER.

8-2 MRS. MUNN

AT THE STANDEN

Bock beer, bottled in pints for family use. Best tonic known At the Standen Hotel. 5tf

Pension News.

The pension of James H. Keist, a veteran of Co A, 88th O V I is given a handsome increase thanks to the efforts of Squire Wimmer The pension was $14 a month and word has just been received from the government that it has been increased to $17 beginning last Jan. 30

W A McCurdy of West Bedford is in the city

Mrs Dr Yarnell of West Lafayette is in the city

Mrs. R C Darnes and daughter Fern are visiting in Chili.

B. F. Tyler who travels for the Martter Cigar Co, is home for over Sunday

S J. Beall of Otsego is spending the day in the city

An Ideal Laxative.

Physic and Cathartics which purge, unload the bowels, and give temporary relief, but irritate and weaken the digestive and excretive organs. Laxative Bromo-Quinine Tablets act on different principles. Instead of being a violent purgative, in effect as truth is from falsehood, they nourish the bowel muscles and nerves, giving them strength and vigor to do the work without assistance. After allowing a physician from Philadelphia, Pa., to present to the medical profession the formula of Laxative Bromo-Quinine Tablets, the Chemists

GREEN VEGETABLES

For Saturday at Snyder's

FRESH RIPE STRAWBERRIES

Spring Radishes Green Onions
Spring Spinach New Tomatoes
Fancy Celery Sweet Potatoes
Turnips Parsnips
Crisp Curly Lettuce
Holland Seed Cabbage
Fancy Apples
Oranges and Bananas
Don't forget our famous 20 cent Coffee.

Order from us and avoid long delays and disappointment in delivery as we have two wagons of our own and deliver goods any time during the day on short notice

Snyder Grocery Co.
Both phone 21. 223 W. Main St.
Our Wagons go Everywhere

Free Admission to The Theatre

Next Monday night, the admission and seats will be free at the Main Street theatre Something good coming. After first night an admission fee will be charged. For full particulars see Beardsley's ad in this paper.

AT THE STANDEN

Bock beer, bottled in pints for family use. Best tonic known At the Standen Hotel.

NEWSPAPER ARCHIVE®

Woman's Nature

Is to love children, and no home can be completely happy without them, yet the ordeal through which the expectant mother must pass usually is so full of suffering, danger and fear that she looks forward to the critical hour with apprehension and dread. **Mother's Friend,** by its penetrating and soothing properties, allays nausea, nervousness, and all unpleasant feelings, and so prepares the system for the ordeal that she passes through the event safely and with but little suffering, as numbers have testified and said, "it is worth its weight in gold." $1.00 per bottle of druggists. Book containing valuable information mailed free.

THE BRADFIELD REGULATOR CO., Atlanta, Ga.

Mother's Friend

WE CARRY ALWAYS fresh fruits, delicious candies (both boxed and in bulk) and a full line of cigars and tobaccos. Hot chocolate and other cold weather drinks a specialty.

SPECIAL
Peanut Candy—fresh every morning, at 10c pound.

The Sparta Confectionary
PENTEL BROS. Prop. MAIN STREET

New Shapes

What's the use buying old styles when you can get all the new models here. No matter if it's a long narrow foot or if it's a short wide foot, we can fit it for we have all widths, from A to EE

Our Men's Shoes range in price from $2 to $5. New designs either for dress or every day.

Our ladies Shoes range in price from $1.50 to $4.00. No matter what you want; if its new we have it.

Full lines of Misses, Boys, Youths, Children's and Infants.

Cor 4th and Main **BRENDEL BROS.** Cash and one price

Fitters of Feet

Don't Wait

Too long before ordering your EASTER SUIT. Order it now and be sure of not being disappointed.

L. K. Beach
Tailor for Men
"Satisfactory Tailoring at Satisfactory Prices"

DON'T GO OUT OF BUSINESS

After Sundown. An electric sign will talk business long after the doors are closed.

Force your name and business into the memory of the people.

What better method can be used for such purpose than the electric sign. It works when you are at rest.

Call, 'phone or drop us a line and let us explain.

Coshocton Light & Heating Co.
HEAT LIGHT POWER

SUNDAY IN COSHOCTON

Baptist Church

Chestnut street, Rev. Clarence M. Eddy pastor. Sunday school at 9:15

Preaching services at 10:30 a. m. and 7 p. m.

Regular preaching by the pastor in the morning In the evening Rev. C. J Rose secretary of the Ohio Baptist Convention will preach.

Presbyterian Church

Corner Fourth and Chestnut streets. Rev. Wallace M. Hamilton pastor Sunday school at 9:15 a. m.

Preaching services at 10:30 a. m. and 7 p. m.

First (Grace) M. E. Church

Corner Fourth and Walnut streets. Rev. C. S. Robertson pastor. Sunday-school at 9 a. m.

Dr. Rees will preach to men only at 2:30 p m on "The Reasons Found in Coshocton Why Men are Not Christians" He wil preach again at 7 30 p m on 'Is it Nothing to You'

Church of Christ

Eleventh street. Rev. J. N. Johnston pastor.. Sunday-school at 9:15 A. M

Preaching services at 10:30 a. m. and 7 p. m.

In the morning the monthly rally for the Building Fund will be held Miss Anna Edwards will sing and the pastor will preach on 'Giving and Receiving" In the evening the pastor will preach on 'Jesus the Way, the Truth and the Light'

Christian Church

Corner Seventh and Poplar streets

Preaching services at 10:30 a. m. and 7 p. m.

Bible school at 9:15 a. m. with John L. Shaw superintendent

Christian Endeavor meets at 6 p. m. Rev. C M. Hagans of Mt. Sterling will preach at both services.

U. B. Church

Park avenue. Rev. Henry I. Kohler pastor. Sunday-school at 9:15. Junior Y P. C. U. at 2 P. M. Senior Y. P. C. U. at 6 p. m.

Regular preaching services at 10:30 a. m. an 7 p. m.

Trinity Episcopal Church

Lester L. Riley, lay reader. Services in the Carnegie Library building.

Fourth Sunday in Lent. Morning prayer at 10:30

Emmanuel Lutheran Church

Corner Walnut and Seventh streets. Rev. Herbert T. Weber pastor. Sunday school at 9:15 A. M. Luther League at 6:15.

The pastor will preach at St Paul's in the morning In the evening he will preach here his theme being "Fixing Our Affections"

Sacred Heart Church

Burt avenue.. Rev. Fr. O. J. Synan pastor. Early mass at 7. A. M. Second mass at 9:30 A M. Sunday-school at 1.30 P. M. Vespers 2:30 P. M.

German Evangelical Church

Locust street. Rev. E. R. Jaegar pastor. Sunday school at 9:15

The pastor will conduct services at the country charges.

M. P. Church

Corner of Walnut and Eighth streets. Dr. Stokley Fisher, pastor Sunday school at 9:15 a. m. Christian Endeavor at 6 p. m.

Preaching by the pastor both morning and evening Members will be received after the morning sermon and specially interesting services are being planned.

Roscoe M. P. Church

Sunday-school at 9:30 A. M. Prayer-meeting at 10:30 A. M. Preaching at 7:30 P. M. Weekly prayer-meeting Thursday evening at 7 p. m. All the services are sun time.

Christian Union Church

Corner of Vine and Brower avenue Rev. I. B. Dillon pastor. Sunday-school at 9 A. M. Preaching services at 10:30 a m. and 7 p. m. Red and white service at 10:30 a. m.

Seven Day Adventists

Church motto "The Commandments of God and the Faith of Jesus." Services conducted on Saturday in Central Trades and Labor hall on Fifth street, third floor of Selby building. Sabbath school at 1:30 p. m. Ray Corder, superintendent and local leader. Bible exposition at 2:45 p. m. by the pastor, Elder B. L. Heuse or the local leader. The public will be made welcome to all services.

Christian Science

Service at Central Labor Union hall at 10:30 a m.

Roscoe M. E. Church

Rev. Maughiman pastor

Sunday school at 9 a .m. Epworth League at 6 p. m.

Preaching at Roscoe at 10 a. m Preaching at Canal Lewisville at 7 p. m.

Salvation Army

Third street, Capt. Trew commanding officer

Sunday school 9:30 a. m Sunday school 3 p m. Christian Process Young Peoples service with special music at 5 45 p. m Friday meeting 8 p m.

Memorial to be Held by Salvationists

Special memorial services will be held at the Salvation Army Sunday evening in honor of the ten brave young officers and warriors of the cross who so bravely died in the Larchmont disaster At the services the pictures will be draped in white (Salvation Army mourning) Special songs and music has been arranged and a most impressive program will be rendered The Army corps is advancing on every line and the meetings are full of interest At an early date quite a number of Coshocton's good citizens will be added to this humble but soul inspiring organization The meetings of tomorrow as follows

Sunday school at 9:30

Open air meeting 2 00 p. m

Christian Praise meeting 3 00 p m

Memorial service at 8 p m. preceded by an open air meeting

There will also be an old time "free and easy" at the army hall this evening preceded by a stirring meeting at the corner of Main and Fourth streets.

HERE AT HOME.

Coshocton Citizens Gladly Testify and Confidently Recommend Doan's Kidney Pills.

It is testimony like the following that has placed Doan's Kidney Pills so far above competitors. When people right here at home raise their voice in praise there is no room left for doubt. Read the public statement of a Coshocton citizen·

Prosper Royer a retired farmer, 627 South Seventh street, Coshocton, O., says: "I have used Doan's Kidney Pills and was greatly benefited by their use. Previous to using them, I was in a very bad condition from kidney trouble and rheumatism. At times I suffered intense pains and a complete suppression of the secretions and was unable to pass them until relieved by the aid of an instrument. The secretions contained much blood and at times, there was a constant desire to poss them both day and night. This symptom caused me much trouble and greatly disturbed my rest at night I procurtd a box of Doan's Kidney Pills from Siegrist & Williams drug store as they were highly recommended. The result was marvelous and the secretions soon acted in a normol maner. I am now in usually good health."

For sale by all dealers. Price 50 cents. Foster-Milburn Co., Buffalo New York, sole agents for the United States.

Remember the name—Doan's—and take no other.

Girl's Fatal Fall.

Cincinnati, O., March 9.—Clara Buschman, daughter of Dr. Buschman, was killed by a fall down the elevator shaft of the Mercantile building on Walnut street. She uttered no cry as she fell, and to those who saw the accident the body, as it passed the elevator openings, seemed merely a bundle of clothing.

Called to Aattend Funeral.

Mrs Henry T Wiley of Newark who was called here last week by the sudden illness of her mother Mrs Mary McDermott of Mulberry street went to Columbus Friday evening to attend the funeral of the little Kingery babe which was born last Saturday

How to Remain Young.

To continue young in health and strength, do as Mrs N. F. Rowan, McDonough, Ga. did She says "Three bottles of Electric Bitters cured me of chronic liver and stomach trouble, complicated with such an unhealthy condition of the blood that my skin turned red as flannel I am now practically 20 years younger than before I took Electric Bitters I can now do all my work with ease and assist in my husbands store." Guaranteed at C. E Anderson's drug store Coshocton and at C M Ferguson's drug store, Roscoe Price 50c

Miller Settles San Toy Strike

E P Miller returned Friday morning from San Toy where he has spent several days in settling a miners' strike He reports everything satisfactorily settled, and the miners all at work again. They resumed their work Friday morning

'Preventics" will promptly check a cold or the Grippe when taken early or at the "sneeze stage" Preventics cure seated colds as well Preventics are little candy cold cure tablets, and Dr Shoop, Racine, Wis., will gladly mail you samples and a book on colds free, if you will write him. The samples prove their merit. Check early colds with Preventics and stop Pneumonia Sold in 5c and 25c boxes by C. E. Anderson, Druggist.

GUTTED BY FIRE.

Printing House In New York Suffers $300,000 Loss.

New York, March 9.—The four-story building occupied by William Green, a printer, from whose presses the Smart Set and Town Topics are printed, was burned, causing a loss of about $300,000. Seventy-five girls were working in the place when the fire was discovered on the fourth floor. All escaped without injury. The plant was located on West Forty-third street, and the fire was in dangerous proximity to gas tanks of the Consolidated Gas company.

Young and old. rich and poor sometime or other need a true Vitalizer Blood Purifier. Penn Nerve & Blood Tonic fills the bill. Call on C. E. Anderson and get a bottle. Price 25

Raisuli Escaped.

Tangier, March 9. — Raisuli is reported to have escaped from the stronghold of the Ben-Iarous tribe, where he had taken refuge, and to have gone to some practically inaccessible mountains, where he is gathering a large following from the turbulent tribes. The sultan's forces are said to have begun an attack on the Ben-Iarous headquarters.

THE STAGE

'A Fatal Wedding" presented at the Sixth Street theatre Friday night by the Jewell Kelley Stock Co. was well received by a fair sized house. The company is one of the best repetoire companies ever in the city, and have been giving excellent satisfaction all week The play tonight will close the engagement

Phone girls have many ills,
For which they take some nasty pills;
If a healthy and happy girl you'd be,
Ring up for Rocky Mountain Tea.
C. E. Anderson

Labor Notes.

The Hod Carriers Union will meet Monday night in Martter's hall and every member is requested to be present Important business will be transacted

Beware of Ointments for Catarrh that Contain Mercury.

as mercury will surely destroy the sense of smell and completely derange the whole system when entering it through the mucous surfaces. Such articles should never be used except on prescriptions from reputable physicians, as the damage they will do is ten fold to the good you can possibly derive from them. Hall's Catarrh Cure, manufactured by F. J. Cheney & Co., Toledo, O., contains no mercury, and is taken internally acting directly upon the blood and mucous surfaces of the system. In buying Hall's Catarrh Cure be sure you get the genuine. It is taken internally and made in Toledo, Ohio, by F. J. Cheney & Co. Testimonials free.

Sold by druggists. Price 75 cents per bottle.

Take Hall's Family Pills for constipation.

Bowling Notes.

The high scores rolled at the Parkview allays Friday evening were Bertie Wright 51, 56; William Smith 70; Sam Sherer rolled 216 in ten pins.

Are Your Clothes Faded?

Use Red Cross Ball Blue and make them white again. Large 2 oz. package, 5 cents.

DEWEY'S CLAIM

Draws the Fire of the New Spanish Minister to Washington.

Washington, March 9.—"My mission to the United States is to help cement new ties of friendship," said Senor Don Ramon Pina, the new Spanish minister. "I have not come here to remind the American government that it defeated us in a conflict, but I have come on a mission to help both countries live down the unpleasant past." When his attention was called to a recent communication of Admiral Dewey, in which the hero of Manila bay said he had won his victory over the Spanish fleet by "divine aid," Senor Pina said: "Please do not consider me irreverent, but if Admiral Dewey won his victory over the fleet of our navy in Manila bay by 'divine aid,' I think it must have been the God of War—the old [illegible]

Free from Alcohol

Since May, 1906, Ayer's Sarsaparilla has been entirely free from alcohol. If you are in poor health, weak, pale, nervous, ask your doctor about taking this non-alcoholic tonic and alterative. If he has a [illegible]

REVIVAL AT BAPTIST CHURCH

Rev. C. M. Eddy and the members of the Baptist church are planning for a series of special services which will begin in about two weeks Rev. Manley Wilson and his singer J M. Pengally who are meeting with much succes in Warren, Ohio, at the present time wil conduct them.

Tomorrow evening Rev. C. J. Rose the secretary of the Baptist Convention, will preach

The news — No Pure Drug Cough Cure laws would be needed if all cough cures were like Dr. Shoop's Cough Cure is — and has been for 20 years. The national law now requires that if any poisons enter into a cough mixture, it must be printed on the label or package. For this reason mothers, and others, should insist on having Dr. Shoop's Cough Cure. No poison marks on Dr. Shoop's labels — and none in the medicine, else it must by law be on the label And it's not only safe, but it is said to be by those who know it best, a truly remarkable cough remedy Take no chance, particularly with your children. Insist on having carefully the Dr. Shoop package with others and see. No poison marks there! You can always be on the safe side by demanding Dr. Shoop's Cough Cure. Simply refuse to accept any other. Sold by C E. Anderson, the druggist

Market Prices.

Twenty spaces were occupied by the public market Saturday morning Eggs sold from 18 to 20 cents a dozen and butter from 25 to 30 cents a pound. Dressed chickens brought 18 cents and alive 12 cents a pound Apples sold at 20 cents a peck.

GET AN AGE TEDDY BEAR

Beardsley Next Monday Night

Prof. B. F. Beardsley, of Hartford, Conn., will give a series of five illustrated Educational Entertainments in 6th Street theatre, this city, beginning next Monday evening March 11 and continuing for five nights. The dates are March 11, 12, 13, 14 and 15.

The admission and seats will be free for adults the first night. Boys and girls 10c. A basket collection will be taken at the close. No charge for seats and no seats reserved.

Songs the people love to hear will be sweetly sung and profusly illustrated by Mr. Ralph Altenberger. The brilliant pictures and moving scenes wil be full of life and fun.

A dinner will be cooked in full view of the audience. While Dr. Beardsley is illustrating "Food and Digestion," showing how we are nourished by the food we eat, he will cook a meal on a platform, and at the close all present will be cordially invited to partake. The meal will consist of baked beef, vegetables and a pudding.

"Good Health by Right Living," the art of keeping well will be elaborately illustrated. Prof. Beardsley has no patent medicines to sell or advertise.

The object of these Illustrated Educational Entertainments is to instruct and entertain, and set forth plainly the best means of developing and maintaining physical and mental vigor—the art of preserving health—good health by right living.

How to maintain perfect mental and physical vigor is the first question to be considered by every man and woman who seeks success.

We want a large audience the first night, having learned by experience that after the intelligent people of any community attend on the opening night the balance of the series will be liberally patronized. That is why we admit grown-up people free the opening night.

There will be a complete change of program each evening.

Course tickets, good for every night for sale at door, opening night.

Doors at 7 [illegible]

To Rheumatics

FREE—Cut out this advertisement now—this minute—and send to the Athlophoros Company, New Haven, Conn., with a short letter giving the name of your druggist. We will send to you all prepaid, (1) large trial bottle of Athlophoros, (1) valuable book, "Rheumatism, its Cause and Cure," (1) book, "Diet and Rheumatism," (1) Course in Diet, and a letter of helpful suggestions.

Ath-lo-pho-ros

REAL ESTATE

WHY not own your own home? We have good bargains in homes and building lots in all parts of the city. We are practical and experienced, having had 14 years experience in real estate business. If you want to buy or sell or trade anything in real estate, list it with

TISH & PFOUS
We make quick sales and small profits
Office—PFOUS SHOE STORE
North 6th St., Bell Phone 89-K

Clean and Home Dressed

MEAT

We have purchased Clark & Bryant's Meat Market, remodeled it and made it perfectly sanitary and clean. We will handle a fine line of all kinds of fresh and smoked meats. Turkeys or Chickens dressed or alive on short order. Your patronage is requested.

COSHOCTON MEAT MARKET
Bell phone 43. Cit. phone 483.
Opposite City Hall.

Dr. H. W. Laughlin

Veterinary Surgeon

Office: Burns Building
Call either phone day or night. : : : : :

Chas. A. Lamberson

Fire and Accident
INSURANCE

Best and Strongest Companies in the World.

Formerly
Robert Boyd Agency
Office, Boyd Bldg. Both Phones 93

CHAS. W. LOOS
REAL ESTATE
AND INSURANCE
NEW RODGERS BLDG.
Cor. Sixth and Main Sts.
Cit. Phone: Office No. 156; residence No. 60.

See D. D. BOYD
For bargains in lots, houses and land.
Phone 213.
Residence—127 Park avenue

Painting & Paper Hanging
Work Guaranteed
Prompt Attention to Orders
FINNELL BROS.

NEWSPAPER ARCHIVE®

Housecleaning Time is Drawing Near. Don't let Old Useless Things Litter the House. Sell Them. Somebody Will Exchange Good Money for Them. Bring a Want Ad Here and Get a Teddy Bear Free

The AGE Cheap Want Column

THE AGE IS THE WANT MEDIUM OF COSHOCTON

Want Column Rate

Twenty-four words or less, six consecutive times or less 25 cents. One cent each word additional Cash with the order without exception. Call either phone 183 and a messenger will call for your want ad without extra charge.

Answers to advertisements may be addressed care of The Age if desired.

WANTED

WANTED—Dining room girls. Apply at Hissong's restaurant at once.

WANTED — A girl for general house work, just man and wife, will pay good wages. Ed Touvell. Inquire at E Corder, 336 South Eighth street, City.

MORE MONEY, DRAFTSMEN!
If you are a competent draftsman we can tell you of positions which will pay from 20 to 50 per cent more than your present salary. And you won't have to stick to the board always either for these places offer excellent opportunities for advancement. Salaries $900 $3,000; choice of desirable locations. Write for list of positions open. Offices in 12 cities. Service confidential
HAPGOODS (Inc.) Brain Brokers,
726 Park Bldg., Pittsburg
533 Williamson Bldg., Cleveland

WANTED — Man wishes position as assistant bookkeeper or clerk in office; correct at figures, good penman and can furnish good references. Address P. O. Box 125, City.

WANTED — To repair pumps, hydrants, water, steam and gas pipes. Call J. S. Squire, Citizens' phone A-676.

WANTED

WANTED — Good girl for general house work. No washing. $3.00 a week. 315 S Fourth street.

WANTED — People to know that M A. Van Kanel just received a car of Studerbaker Wagons and Buggies also Weber and Millburn. Also McCormick Harrows, Binders, Mowers and Rakes.

BOARD WANTED — Is there a Mother Goodbread boarding house in Coshocton? In other words, is there a boarding place where the food is put on the table, family style, and not served in abominable little side-dishes? If so, address P. O. Box 102, city

WANTED — Roomers We have nice furnished rooms with bath and gas. Apply Enoch Darr, East Chestnut street.

WANTED — Two gentlemen boarders. Good room, two squares from Panhandle depot, steam heat and modern conveniences. Call Citizens' phone 598-B.

WANTED — Man of 35 wishes a position as assistant bookkeeper or office clerk, accurate in figures; expert penman, reference furnished Address A B C. care of Age.

WANTED — The trustees of 22 townships to buy the Ohio corrugated culverts Best and cheapest on earth John Thorn, Warsaw, O.

WANTED

WANTED — Boarders. Inquire Mrs. Warner Seward, South Ninth street; Cit. phone B-552.

WANTED — To rent a house of five or six rooms. Anyone having such house to rent notify Sam'l Gamble. the grocer.

WANTED—Eevery one to attend the exchange which the ladies of district two of Presbyterian church will hold Saturday March 9 and the three hold Saturday March 9 and the three grocery.

WANTED—Honest man to travel in Ohio Experience unnecessary but must furnish good references $60 a month and expenses. Permanent position with advancement. Address President Black, 9 Cambridge St., Boston, Mass

NO "DEAD" ADS HERE

Every ad in this column is a "live," bona fide "want." If you answer one of these ads you'll find the advertiser ready to do business—that you are not chasing a dead trial.

FOR SALE

FOR SALE — Four head of horses, 2 wagons, 1 two-horse, and 1 one-horse cultivator, 2 big plows, harrow hay ladder 2 set of dump beds. Inquire at Lear's Grocery Main street, city.

FOR SALE — Ingrain rug, 9x10 at 121 South Fourth street.

FOR SALE — Stylish phaeton in good condition; cheap. Call at Coshocton Hardware Co.

FOR SALE — Thirteen shares preferred stock in the Meek Co. M. H McCormick, administrator Caroline McCormick, deceased.

FOR SALE — Bed room suits, rockers, chairs, cooking and heating stoves, dining and kitchen tables, stands, carpets, etc. Call at 424 Elm street.

FOR SALE — An engine, thresher and saw mill all in good order. Call on Foster & Reed, Keene, Ohio.

FOR SALE — Hotel Wilbur. Will sell all furnishings and three years lease and a good business that will show for itself. Pool room attached Apply at Hotel Wilbur, Dresden, Ohio.

FOR SALE—Centrally located home Bakery, established trade; quick buyer will get bargain. Address E. J Welsh, real estate. Zanesville, Ohio.

FOR SALE — Six room house. Inquire at 441 Lee avenue; hard and soft water both; and two good cellars

FOR SALE — A bargain if sold soon, farm of 112 acres 1 mile south of Roscoe A good hill farm with good big bank barn and new six room house good dairy and fruit farm, coal bank in operation. Will sell on easy payments. Inquire of Henry Emig, on the farm, or call up county 129-3, Bell phone.

FOR SALE — One chest carpenter tools, one new 9x12 Brussels rug book case, rockers, child's bed and all other household goods. Inquire 109 North Eleventh street, Bell phone 69-L.

FOR SALE — Cook stove, good condition. Schlah's Furniture store.

FOR SALE — One steel tire, top buggy. In good condition, sold cheap if sold at once. Inquire of Dr. W. A. McMichael, Keene, O.

FOR SALE — Desirable property in West Lafayette College addition. House of 9 rooms with gas and water in house. Also good new barn. Cheap if sold before April 1. Frank Daugherty. West Lafayette, O., or call over Bell phone.

FOR SALE — 1 Coal Cook Stove. Cheap. 319 Lee avenue.

FOR SALE

FOR SALE — Bed room suits. rockers, chairs, cooking and heating stoves, dining and kitchen table, rugs, etc. Call No. 655 Walnut street.

FOR SALE — One spring wagon, 2 steel tire and 3 rubber tire buggies. See me for bargains if you want to buy. Will Markley, Fifth street.

FOR SALE — Baby go-cart in good condition. Three quarter inch tires Ball bearing; cost $25. Will sell cheap if sold at once. Call at 843 Locust street.

FOR SALE — One Edna Organ: will sell cheap if sold at once. Inquire at 722 Elm street or Bell phone 91 X

FOR SALE — Automobile, 20 horse power; top, in a number one condition in every way. Inquire of William Knoff.

FOR SALE — One wagon scale, Howe scale, 4 ton capicity. Apply C. G. Starker, Fresno. O. Route 3

FOR SALE — One Chester White Boar. Three years old. O. I. C. Cheap at the price N R. Shannon, Keene, Ohio.

FOR SALE—Top buggy. rubber tired, good as new with harness. Apply Blake's livery barn, Conesville.

FOR SALE — Good fresh cow, half Jersey. Inquire 1391 East Chestnut. Call Bellephone 179-K.

FOR SALE — To reduce stock; 15 "Barred Plymouth Rock" females. Price $1.00 each. Guaranteed standard bred. A D. Preston, 775 South Lawn avenue, Coshocton, Citizens phone 524.

FOR SALE — Six room house East Chestnut, modern improvements, extra sized lot. Call at Hahn's grocery.

FOR SALE — Two seated carriage, good as new; good set double harness, for a song if sold soon. Call Mrs. Alice Wheeler, Conesville, R. F. D. No. 2, Bell phone.

FOR SALE — Woman's looseback 3-4 length winter coat. Good condition, cheap. 275 Age office.

FOR SALE — Duplex Square Drum, good as new, will sell cheap if sold at once. Address "C" P. O. Box 8, Roscoe, Ohio.

FOR RENT

FOR RENT — Four comfortable rooms. Inquire 309 North Sixth St., or call Cit. phone 664.

FOR RENT — Seven room house corner of Fourth and ocust street; in good repair; water and gas and other conveniences in house. Inquire 239 North Fourth street.

FOR RENT — One four room and one six room house Price reasonable. Inquire of I. B. Dillin, 704 South Seventh street.

FOR RENT — Two modern eight room houses on Cambridge street for rent. Inquire John A. Hesket, 539 Cambridge street. Citizens telephone 608

FOR RENT — Two unfurnished rooms; call at 135 South Fourth street.

FOR RENT — One five room house with gas; cistern and hydrant, on North Ninth street Inquire of G. H. Groene, No. 604 Locust st.

FOR RENT — Furnished room downstairs. Private entrance. For one or two gentlemen, 1 1-2 squares from railroad. Inquire 622 Main St.

FOR RENT — Up-to-date furnished front bed rooms bath on same floor use of telephone and piano; rooms heated and lighted by gas. 245 North Eleventh street

FOR RENT — Or sale, house, 8 rooms, with pantry, gas for heat and light, water in house, cistern, good location to factories. Call at 220 S. Eighth street, Cit. phone B-342.

FOR RENT — Furnished front rooms. all modern conveniences, front and side entrance. Inquire of Mrs. John McVey, 225 North Eighth street, next to high school

FOR RENT — My home on Seventh street, 8 modern rooms at a 6-room price; hot air furnace; nice lawn, cement walks, east frontage, view unobstructed. Apply M. G. Baringer, 853 S. Seventh street.

FOR RENT — Furnished room at 215 South Fifth street.

FOR RENT — Five rooms in double house with gas and bath room. Also one furnished room for two gentlemen with or without board. 212 South Eighth street.

FOR RENT — 4 nice large rooms, up stairs, water, gas and furnace heat. Inquire at 1109 Orchard St.

FOR RENT — Furnished rooms with all conveniences for small family only. Call at 215 North [illegible] St.

FOR RENT

FOR RENT — First class business room in good location. Room now occupied by Barcroft grocery. Inquire of Mrs. Thos. Kirk, 632 Walnut street or Cit. phone 266-A.

FOR RENT — Six room house, big lot. Inquire Oak hotel.

FOR RENT — Fine place to raise chickens with 2 acres of ground, high state of cultivation for truck purposes, good fruit. Pasture two cows and a fine barn See M. A. McConnell with McConnell & Karr, office rear of National bank, Coshocton.

FOR RENT — Four unfurnished rooms with every convenience. Apply to Ruth Jones & Co., millinery store, 309 Main street.

FOR RENT — Six rooms, one square from court house. Inquire at corner of Fourth and Walnut sts. 203.

FOR RENT — Six room house. 3 1-2 miles southeast of Coshocton on Otsego road. Inquire L. M. Fortune. Citizens' phone No. 911-B.

FOR RENT — Modern improved 8-room house No. 849 South Lawn ave. Possession given April 1st. Apply to Wm S. Schaich. Cit. phone 500.

FOR RENT — Six room house; gas bath, and all modern; good location; rent reasonable. Inquire of Mrrs. P. P. DeHart, No. 730 Main St.

FOUND AND LOST

LOST — Signet Scarf Pin with letter "C" finder please return to 522 Cambridge street and receive reward.

LOST — Little girl's gold ring with a blue set Lost either on Main or Seventh street. Finder please return to 603 South Seventh street.

LOST — Saturday afternoon, small green purse containing about $2 in silver and a key. Please return to Age office and receive reward.

Today's Markets

LIVE STOCK

Chicago, March 9—Cattle estimated receipts 700; market steady, beefes 6.90; cows and heifers 5.30; stockers and feeders 5; Texans 4.75; calves 7.50.

Hogs — Receipts 9,000; market 5c higher; mixed and butchers 7.07 1-2; good heavy 7.07 1-2; rough heavy 6 95, light 6.07 1-2; pigs 6.08, bulk of sales 7.05.

Sheep — Receipts 1,000; sheep 5.65; lambs 7.50.

GRAIN MARKET

Toledo March 9—Wheat cash 78 1-4, May 80 3-8; July 80 5-8. Corn cash 46 1-2; May 47 1-4; July 47 7-8; Sept. 48 3-8. Oats, cash 44 1-2; May 43 1-8, July 39; Sept. 31.

Mr. Finlay Sells His Farm

The deal was closed Saturday whereby J. A Finlay sold his farm in Mill Creek township Mr. Finlay has not made known his plans for the future as yet, neither the purchaser or the purchase price.

COURT HOUSE

Answer and cross petition in the case of Thomas A. Lockard vs Grace Devault et al

Reply in the case of R. F Blackson vs Minnie Eckert

Motion and affidavits in the case of Edna P McVey vs John C. McVey

Motion in case of Nelhe Burt King vs. Chas. King of Augusta, Ga.

Answer in the case of John Hooker vs Archy Maston

Certified copy of the will of John W. Toland filed and ordered recorded

Easter Comes March 31.

Three weeks from tomorrow is Easter as it falls on the last day of March this year.

STOP THAT PAIN! Use Penn S. K Plasters—they have "no equaal" nor "just as good." Price 25c at Anderson's Drug Store. sat

AT THE STANDEN

Bock beer, bottled in pints for family use. Best tonic known. At the Standen Hotel. 5tf

Akron's Record Broken

The Akron team has won every game played since they were here two weeks ago. They came back to Coshocton to have their friends trim them.

CASTORIA
For Infants and Children.
The Kind You Have Always Bought
Bears the Signature of Chas. H. Fletcher

ALL COLTS ON REDS THIS YEAR

Lively Baseball And Sporting Topics of The Week

BY C. H. ZUBER

Cincinnati, March 9—(Special) — Once more the followers of the great National game have their ears close to the ground listening to the taps of the spiked shoes on the turf, and the reports of the war correspondents who are accompanying the various teams to the sunny southland. Another month will see all these teams back north, putting the finishing touches to the work for the opening of the season on April 11. Here in Cincinnati there has been a cyclonic reconstruction of the team President Herrmann and Manager Hanlon, acting on the old saying that you can't teach an old dog new tricks, have disposed of practically all the veterans and will endeavor to make a show with a Red team composed largely of young and enthusiastic players. How this experiment will work remains to be seen. The pitchers and catchers have now been in the south long enough to give one an idea of what they can do. Another week will see some development of form among the battery men, and a week later there will be definite information concerning the men who are trying for other positions.

Jeffries May Return to Ring

While there has been much midwinter gossip concerning the probability of Jim Jeffries returning to the ring, there is, as yet nothing definite in that proposition. Jeffries seems willing enough to come out of retirement for one more mill, but there are two hurdles over which he has not been able to mount The first is the failure of any club to hang up a purse sufficiently large to meet the ideas entained by the big farmer as to what it is worth for him to get back into the ring; and the other is the inability of the fight promoters to get a man who will take chances on his life with Jeffries But Squires, the Australian champion, may decide to meet Jeff when he arrives in this country next month But the fact that he weighs but 180 pounds would make a contest rather one sided.

Many Racing Tracks Closed

Looks as though the breeders of horses would have to look to New York, New Orleans and the Pacific Coast as the only places where the product of their studs might be used to profitable advantage The closing of racing in Tennessee; the enactment of a law in Arkansas that may kill racing, and the continued interruption to the sport in Missouri and Illinois, shuting out the St Louis, Kansas City and Chicago tracks, is placing a great handicap on the men who breed and train thoroughbreds for track work. Kentucky and Louisiana appear to be the only states in the middle west where racing can be continued at a profit, and that is not sufficient territory to meet the demands of the hundreds of owners with stables that are eating all the time and have few opportunities of landing purses Either there must be a change in the legislation regarding racing in some states, or there will have to be a decided curtailment of breeding

Says "Reds" Will Surprise Public

Captain John Ganzel, who will have charge of the Reds on the field this year, is decidedly optimistic regarding the team's chances for making a good showing "I know most of the youngsters secured by Cincinnati either through personal observation or through reputation" said Ganzel, "and I do not hesitate to say that the local club has the choicest collection of youngsters that were ever gathered together on one time to get them working together; but I am confiden that we will spring surprises on the public in all departments of our play—and incidentally make a better showing in the race than the wise ones are now predicting for us

Joe Gans Denies being "Broke"

Joe Gans makes strenuous denial of the report that he is on the ropes in a financial way. Gans needs to the soft impeachment that he has wagered some coin on slow horses when he thought that he was backing fast ones; also that he threw seven oftener with the dice than was good for his pile. At the same time he has succeeded in holding some $30,000 aloof from the bookmakers and the crapshooters—and with this amount he is willing to back himself in any fight that may be arranged for him at any weight from 133 to 145 pounds —and then some.

Will Have Fast Infield.

The greatest experiment that the Cincinnati club will make will be in the playing of Mike Howrey at short. Mike himself confesses that he is not on speaking terms with Tom Corcoran's old job. "But I've always had the happy faculty of making friends in a hurry," says Mike, "and I hope that the talent in that direction will not fail me in my new job." Howrey played some games at short for the Reds last spring and looked as though he would develop into a star in the place. He plays deep, is extremely fast in coming in on slow hits, and can throw the ball accurately from any position. With Ganzel at first; Huggins at second; Mowrey, working right, at short, and Lobert at third, the Reds will have as fas an infield as any team in the National league

Coshocton 4 Akron 1.

Coshocton came near shutting out the fast Akron team in a fastly played contest Friday night. The score was 4 to 1. Up until the last period, the visitors did not score, but it was only owing to the superb defense of Pope and Reed that prevented the Akron lads running up a large score. Pope was in the way of the rubber time after time when H. Sauers and Myers tried to pass just in front of the cage. Reed's eye was never better, and he had just 30 stops to his credit.

The team work of the Akron lads, while as good as before, did not benefit them much. The local team seemed to have solved the puzzle of their mode of play, and their passes were not very effective. Every one worked their best, and some fast plays were made. Myers and H. Sauers did some fast passwork in the last period that was heartily cheered by the crowd.

First Period.

Thompson reached the spot first and tapped the rubber. The ball was rushed rapidly from one end to the other for 3 minutes and 10 seconds, then Pope passed to Thompson for the first goal. It required 5 minutes and 20 seconds to land the next goal, and Haight made the pass that enabled Thompson to cage the ball. C. Sauers was struck in the back of the head by a hard drive, and came near dropping to the floor. Time was called, but he refused to go out, and the spectators cheered him loudly for his nerve. The period ended 2 to 0.

Second Period.

Myers won every rush during this period, and it began to look as though there would be no goals caged Time was called for a broken skate, and when the ball was placed between rushers Thompson and Myers. Thompson secured it. He lifted the rubber over Myer's club, then quickly followed it and made a true drive. The rubber landed in the white drapery in just 5 seconds, but 5 minutes and 5 seconds from the beginning of the period. The next goal was almost an accident, although the drive of Haight was true. He drove the little sphere straight at Heintz, who blocked it successfully. The ball however bounced into the air, and while Heintz was looking around for it, fell to the floor and struck the inside of his shoe, bounding into the cage Time 2:10. Akron was again unable to penetrate the strong defense of Pope and Barker and did not score. Score 4 to 0.

Third Period.

Thompson won the rush, but the Akron lads soon secured the ball. By some pretty passing through the air, the visitors scored their first and only goal. H. Sauers lifted the ball into the air and passed to Myers, who batted the ball into the net. Time 1:10. Then the play was faster than at any time during the evening, and the visitors were given an opportunity to use their team work while the locals were mostly on defense. The passing only continued to Pope or Barker usually, and was broken up. When it did pass the center and halfback, Reed remained in the way and stopped every drive successfully.

Coshocton—4		Akron—1.
Thompson	First Rush	Myers
Haight	Second Rush	H. Sauers
Pope	Center	C. Sauers
Barker	Half-back	Miller
Reed	Goal	Heintz

Periods 10 minutes
Referee, Boyd
Timers, Sauers and Robertson
Rushes, Thompson 3, Myers 5.
Stops, Reed 30, Heintz 27.
Goals, Thompson 4 Myers

Exhibition Baseball.

Akron is already prepared to make a good getaway in the O. & P. league race Secretay Palmer of the baseball club announces that he has arraigned for a series of exhibition games to be played a couple of weeks before the season opens. Akron will play the Wheeling league team at Wheeling April 12, 13, and 14 and on April 17 and 18 will play at Steubenville. April 20 the team will play Canton Central at Akron and the same team at Canton on April 21—Youngstown Vindicator

Canton is Coming

It was announced at the polo game last night, that the "Arcades" of Canton, would be the opponents next Thursday evening. They are the best amatteur team in Canton and are said to be fast.

The Best Laxative for Children.
Parents should see to it that their children [illegible] natural, easy movement of the bowels [illegible] Do not dose the child with [illegible] they are poisoned by [illegible] Maple Leaf [illegible]

FREE TEDDY BEARS

EVERY CHILD IN Coshocton or Coshocton county who delivers at The Age office a Want Ad. paying the regular price, 25c, in advance, will be given a **Teddy Bear Free.**

Those who live outside the city of Coshocton, sending in their want ads by mail, should enclose in addition to the 25 cents a 2 cent stamp to cover postage and the Teddy Bear will be sent them.

These Teddy Bears are made of heavy muslin, with complete directions how to put them together and how to stuff them. It will only require a little work at the machine or with the needle to make your child's heart glad, for the Teddy Bear has become as popular with the children as the doll.

Get Your Wanted, For Sale, For Rent, Lost or Found Ad in the Age's Want Column Today.

Want Ad Rate:—24 words or Less, 6 Consecutive Times for 25 cents

NEWSPAPER ARCHIVE®

Woman's Nature Is to love children, and no home can be completely happy without them, yet the ordeal through which the expectant mother must pass usually is so full of suffering, danger and fear that she looks forward to the critical hour with apprehension and dread. **Mother's Friend,** by its penetrating and soothing properties, allays nausea, nervousness, and all unpleasant feelings, and so prepares the system for the ordeal that she passes through the event safely and with but little suffering, as numbers have testified and said, "it is worth its weight in gold." $1.00 per bottle of druggists. Book containing valuable information mailed free.

Mother's Friend

THE BRADFIELD REGULATOR CO., Atlanta, Ga.

WE CARRY ALWAYS fresh fruits, delicious candies (both boxed and in bulk) and a full line of cigars and tobaccos. Hot chocolate and other cold weather drinks a specialty.

SPECIAL
Peanut Candy—fresh every morning, at 10c pound.

The Sparta Confectionary
PENTEL BROS. Prop. MAIN STREET

New Shapes

What's the use buying old styles when you can get all the new models here. No matter if it's a long narrow foot or if it's a short wide foot, we can fit it for we have all widths, from A to EE

Our Men's Shoes range in price from $2 to $5. New designs either for dress or every day.

Our ladies Shoes range in price from $1.50 to $4.00. No matter what you want; if its new we have it.

Full lines of Misses, Boys, Youths, Children's and Infants.

Cor 4th and Main **BRENDEL BROS.** Cash and one price

Fitters of Feet

Don't Wait

Too long before ordering your EASTER SUIT. Order it now and be sure of not being disappointed.

L. K. Beach
Tailor for Men
"Satisfactory Tailoring at Satisfactory Prices"

DON'T GO OUT OF BUSINESS

After Sundown. An electric sign will talk business long after the doors are closed.

Force your name and business into the memory of the people.

What better method can be used for such purpose than the electric sign. It works when you are at rest.

Call, 'phone or drop us a line and let us explain.

Coshocton Light & Heating Co.
HEAT LIGHT POWER

SUNDAY IN COSHOCTON

Baptist Church

Chestnut street, Rev. Clarence M. Eddy pastor. Sunday school at 9:15

Preaching services at 10:30 a. m. and 7 p. m.

Regular preaching by the pastor in the morning. In the evening Rev. C. J Rose secretary of the Ohio Baptist Convention will preach.

Presbyterian Church

Corner Fourth and Chestnut streets. Rev. Wallace M. Hamilton pastor. Sunday school at 9:15 a. m.

Preaching services at 10:30 a. m. and 7 p. m.

First (Grace) M. E. Church

Corner Fourth and Walnut streets. Rev. C. S. Robertson pastor. Sunday-school at 9 a. m.

Dr. Rees will preach to men only at 2:30 p m. on "The Reasons Found in Coshocton Why Men are Not Christians" He wil preach again at 7 30 p m on 'Is it Nothing to You.'

Church of Christ

Eleventh street. Rev. J. N. Johnston pastor.. Sunday-school at 9:15 A. M

Preaching services at 10:30 a. m. and 7 p. m.

In the morning the monthly rally for the Building Fund will be held; Miss Anna Edwards will sing and the pastor will preach on "Giving and Receiving." In the evening the pastor will preach on "Jesus the Way, the Truth and the Light"

Christian Church

Corner Seventh and Poplar streets

Preaching services at 10:30 a. m. and 7 p. m.

Pible school at 9:15 a. m. with John L. Shaw superintendent.

Christian Endeavor meets at 6 p. m. Rev. C. M. Hagans of Mt. Sterling will preach at both services.

U. B. Church

Park avenue. Rev. Henry I. Kohler pastor. Sunday-school at 9:15. Junior Y P. C. U. at 2 P. M. Senior Y. P. C. U. at 6 p. m.

Regular preaching services at 10:30 a. m. an 7 p. m.

Trinity Episcopal Church

Lester L. Riley, lay reader. Services in the Carnegie Library building.

Fourth Sunday in Lent Morning prayer at 10:30

Emmanuel Lutheran Church

Corner Walnut and Seventh streets. Rev. Herbert T. Weber pastor. Sunday school at 9:15 A. M. Luther League at 6:15

The pastor will preach at St Paul's in the morning In the evening he will preach here his theme being "Fixing Our Affections."

Sacred Heart Church

Burt avenue.. Rev. Fr. O. J. Synan pastor. Early mass at 7. A. M. Second mass at 9:30 A. M. Sunday-school at 1 30 P. M. Vespers 2:30 P. M.

German Evangelical Church

Locust street. Rev. E. R. Jaegar pastor. Sunday school at 9:15

The pastor will conduct services at the country charges.

M. P. Church

Corner of Walnut and Eighth streets. Dr. Stokley Fisher, pastor Sunday school at 9:15 a. m. Christian Endeavor at 6 p. m.

Preaching by the pastor both morning and evening Members will be received after the morning sermon and specially interesting services are being planned.

Roscoe M. P. Church

Sunday-school at 9:30 A. M. Prayer-meeting at 10:30 A. M. Preaching at 7:30 P. M. Weekly prayer-meeting Thursday evening at 7 p. m. All the services are sun time.

Christian Union Church

Corner of Vine and Brower avenue Rev. I. B. Dillon pastor. Sunday-school at 9 A. M. Preaching services at 10:30 a. m. and 7 p. m. Red and white service at 10:30 a. m.

Seven Day Adventists

Church motto "The Commandments of God and the Faith of Jesus." Services conducted on Saturday in Central Trades and Labor hall on Fifth street, third floor of Selby building. Sabbath school at 1:30 p. m. Ray Corder, superintendent and local leader. Bible exposition at 2:45 p. m. by the pastor, Elder B. L. House or the local leader. The public will be made welcome to all services.

Christian Science

Service at Central Labor Union hall at 10:30 a. m.

Roscoe M. E. Church

Rev. Maughiman pastor

Sunday school at 9 a .m. Epworth League at 6 p. m.

Preaching at Roscoe at 10 a. m. Preaching at Canal Lewisville at 7 p m

Salvation Army

Third street, Capt. Trew commanding officer.

Sunday school 9 30 a. m. Sunday school 3 p m. Christian Process Young Peoples service with special music at 5:15 p. m Friday meeting 8 p m.

Memorial to be Held by Salvationists

Special memorial services will be held at the Salvation Army Sunday evening in honor of the ten brave young officers and warriors of the cross who so bravely died in the Larchmont disaster At the services the pictures will be draped in white (Salvation Army mourning) Special songs and music has been arranged and a most impressive program will be rendered The Army corps is advancing on every line and the meetings are full of interest. At an early date quite a number of Coshocton's good citizens will be added to this humble but soul-inspiring organization The meetings of tomorrow as follows:

Sunday school at 9:30

Open air meeting 2:00 p m.

Christian Praise-meeting 3 00 p. m

Memorial service at 8 p. m. preceded by an open air meeting

There will also be an old time "free and easy" at the army hall this evening preceded by a stirring meeting at the corner of Main and Fourth streets.

HERE AT HOME.

Coshocton Citizens Gladly Testify and Confidently Recommend Doan's Kidney Pills.

It is testimony like the following that has placed Doan's Kidney Pills so far above competitors. When people right here at home raise their voice in praise there is no room left for doubt. Read the public statement of a Coshocton citizen:

Prosper Royer a retired farmer, 627 South Seventh street, Coshocton, O., says: "I have used Doan's Kidney Pills and was greatly benefited by their use. Previous to using them, I was in a very bad condition from kidney trouble and rheumatism. At times I suffered intense pains and a complete suppression of the secretions and was unable to pass them until relieved by the aid of an instrument. The secretions contained much blood and at times, there was a constant desire to poss them both day and night. This symptom caused me much trouble and greatly disturbed my rest at night. I procurtd a box of Doan's Kidney Pills from Siegrist & Williams drug store as they were highly recommended. The result was marvelous and the secretions soon acted in a normol maner. I am now in usually good health."

For sale by all dealers. Price 50 cents. Foster-Milburn Co., Buffalo, New York, sole agents for the United States.

Remember the name—Doan's—and take no other.

Girl's Fatal Fall.

Cincinnati, O., March 9.—Clara Buschman, daughter of Dr. Buschman, was killed by a fall down the elevator shaft of the Mercantile building on Walnut street. She uttered no cry as she fell, and to those who saw the accident the body, as it passed the elevator openings, seemed merely a bundle of clothing.

Called to Aattend Funeral.

Mrs Henry T Wiley of Newark who was called here last week by the sudden illness of her mother Mrs Mary McDermott of Mulberry street went to Columbus Friday evening to attend the funeral of the little Kingery babe which was born last Saturday.

How to Remain Young.

To continue young in health and strength, do as Mrs. N. F. Rowan, McDonough, Ga. did She says "Three bottles of Electric Bitters cured me of chronic liver and stomach trouble, complicated with such an unhealthy condition of the blood that my skin turned red as flannel I am now practically 20 years younger than before I took Electric Bitters. I can now do all my work with ease and assist in my husband's store." Guaranteed at C. E Anderson's drug store Coshocton and at C M Ferguson's drug store, Roscoe. Price 50c

Miller Settles San Toy Strike

E. P Miller returned Friday morning from San Toy where he has spent several days in settling a miners' strike. He reports everything satisfactorily settled, and the miners all at work again. They resumed their work Friday morning.

'Preventics" will promptly check a cold or the Grippe when taken early or at the "sneeze stage". Preventics cure seated colds as well. Preventics are little candy cold cure tablets, and Dr Shoop, Racine, Wis., will gladly mail you samples and a book on colds free, if you will write him. The samples prove their merit. Check early colds with Preventics and stop Pneumonia Sold in 5c and 25c boxes by C. E. Anderson, Druggist.

GUTTED BY FIRE.

Printing House in New York Suffers $300,000 Loss.

New York, March 9.—The four-story buiding occupied by William Green, a printer, from whose presses the Smart Set and Town Topics are printed, was burned, causing a loss of about $300,000. Seventy-five girls were working in the place when the fire was discovered on the fourth floor. All escaped without injury. The plant was located on West Forty-third street, and the fire was in dangerous proximity to gas tanks of the Consolidated Gas company.

Young and old, rich and poor sometime or other need a true Vitalizer Blood Purifier. Penn Nerve & Blood Tonic fills the bill. Call on C. E. Anderson and get a bottle. Price 25

Raisuli Escaped.

Tangier, March 9. — Raisuli is reported to have escaped from the stronghold of the Ben-Iarous tribe, where he had taken refuge, and to have gone to some practically inaccessible mountains, where he is gathering a large following from the turbulent tribes. The sultan's forces are said to have begun an attack on the Ben-Iarous headquarters.

Free from Since May, 1906, Ayer's Sarsaparilla has been entirely free from alcohol. If you are in poor health, weak, pale, nervous, [illegible]

THE STAGE

'A Fatal Wedding" presented at the Sixth Street theatre Friday night by the Jewell Kelley Stock Co. was well received by a fair sized house. The company is one of the best repetoire companies ever in the city, and have been giving excellent satisfaction all week. The play tonight will close the engagement.

Phone girls have many ills,
For which they take some nasty pills;
If a healthy and happy girl you'd be,
Ring up for Rocky Mountain Tea.
C. E. Anderson

Labor Notes.

The Hod Carriers Union will meet Monday night in Maitter's hall and every member is requested to be present. Important business will be transacted.

Beware of Ointments for Catarrh that Contain Mercury.

as mercury will surely destroy the sense of smell and completely derange the whole system when entering it through the mucous surfaces. Such articles should never be used except on prescriptions from reputable physicians, as the damage they will do is ten fold to the good you can possibly derive from them. Hall's Catarrh Cure, manufactured by F. J. Cheney & Co., Toledo, O., contains no mercury and is taken internally acting directly upon the blood and mucous surfaces of the system. In buying Hall's Catarrh Cure be sure you get the genuine. It is taken internally and made in Toledo, Ohio, by F. J. Cheney & Co. Testimonials free.

Sold by druggists. Price 75 cents per bottle.

Take Hall's Family Pills for constipation.

Bowling Notes.

The high scores rolled at the Parkview allays Friday evening were Bertie Wright 51, 56; William Smith 70; Sam Sherer rolled 216 in ten pins.

Are Your Clothes Faded?

Use Red Cross Ball Blue and make them white again. Large 2 oz. package, 5 cents.

DEWEY'S CLAIM

Draws the Fire of the New Spanish Minister to Washington.

Washington, March 9.—"My mission to the United States is to help cement new ties of friendship," said Senor Don Ramon Pina, the new Spanish minister. "I have not come here to remind the American government that it defeated us in a conflict, but I have come on a mission to help both countries live down the unpleasant past." When his attention was called to a recent communication of Admiral Dewey, in which the hero of Manila bay said he had won his victory over the Spanish fleet by "divine aid," Senor Pina said: "Please do not consider me irreverent, but if Admiral Dewey won his victory over the fleet of our navy in Manila bay by 'divine aid,' I think it must have been [illegible]

REVIVAL AT BAPTIST CHURCH

Rev. C. M. Eddy and the members of the Baptist church are planning for a series of special services which will begin in about two weeks. Rev. Manley Wilson and his singer J. M. Pengally who are meeting with much succes in Warren, Ohio, at the present time wil conduct them.

Tomorrow evening Rev. C. J. Rose the secretary of the Baptist Convention, will preach

The news — No Pure Drug Cough Cure laws would be needed if all cough cures were like Dr. Shoop's Coguh Cure is — and has been for 20 years. The national law now requires that if any poisons enter into a cough mixture, it must be printed on the label or package. For this reason mothers, and others, should insist on having Dr. Shoop's Cough Cure. No poison marks on Dr. Shoop's labels — and none in the medicine, else it must by law be on the label. And it's not only safe, but it is said to be by those who know it best, a truly remarkable cough remedy. Take no chance, particularly with your children. Insist on having carefully the Dr. Shoop package with others and see. No poison marks there! You can always be on the safe side by demanding Dr. Shoop's Cough Cure. Simply refuse to accept any other. Sold by C. E. Anderson, the druggist

Market Prices.

Twenty spaces were occupied by the public market Saturday morning Eggs sold from 18 to 20 cents a dozen and butter from 25 to 30 cents a pound. Dressed chickens brought 18 cents and alive 12 cents a pound Apples sold at 20 cents a peck.

GET AN AGE TEDDY BEAR

Beardsley Next Monday Night

Prof. B. F. Beardsley, of Hartford, Conn., will give a series of five illustrated Educational Entertainments in 6th Street theatre, this city, beginning next Monday evening March 11 and continuing for five nights. The dates are March 11, 12, 13, 14 and 15.

The admission and seats will be free for adults the first night. Boys and girls 10c. A basket collection will be taken at the close. No charge for seats and no seats reserved.

Songs the people love to hear will be sweetly sung and profusly illustrated by Mr. Ralph Altenberger. The brilliant pictures and moving scenes wil be full of life and fun.

A dinner will be cooked in full view of the audience. While Dr. Beardsley is illustrating "Food and Digestion," showing how we are nourished by the food we eat, he will cook a meal on a platform, and at the close all present will be cordially invited to partake. The meal will consist of baked beef, vegetables and a pudding.

"Good Health by Right Living," the art of keeping well will be elaborately illustrated. Prof. Beardsley has no patent medicines to sell or advertise.

The object of these Illustrated Educational Entertainments is to instruct and entertain, and set forth plainly the best means of developing and maintaining physical and mental vigor—the art of preserving health—good health by right living.

How to maintain perfect mental and physical vigor is the first question to be considered by every man and woman who seeks success.

We want a large audience the first night, having learned by experience that after the intelligent people of any community attend on the opening night the balance of the series will be liberally patronized. That is why we admit grown-up people free the opening night.

There will be a complete change of program each evening.

Course tickets, good for every night for sale at door, opening night.

To Rheumatics

FREE—Cut out this advertisement now—this minute—and send to the Athlophoros Company, New Haven, Conn., with a short letter giving the name of your druggist. We will send to you all prepaid, (1) large trial bottle of Athlophoros, (1) valuable book, "Rheumatism, its Cause and Cure," (1) book, "Diet and Rheumatism," (1) Course in Diet, and a letter of helpful suggestions.

Ath-lo-pho-ros

REAL ESTATE

WHY not own your own home? We have good bargains in homes and building lots in all parts of the city. We are practical and experienced, having had 14 years experience in real estate business. If you want to buy or sell or trade anything in real estate, list it with

TISH & PFOUS
We make quick sales and small profits
Office—PFOUS SHOE STORE
North 6th St., Bell Phone 89-K

Clean and Home Dressed

MEAT

We have purchased Clark & Bryant's Meat Market, remodeled it and made it perfectly sanitary and clean. We will handle a fine line of all kinds of fresh and smoked meats. Turkeys or Chickens dressed or alive on short order. Your patronage is requested.

COSHOCTON MEAT MARKET
Bell phone 43. Cit. phone 483.
Opposite City Hall.

Dr. H. W. Laughlin
Veterinary Surgeon

Office: Burns Building
Call either phone day or night.

Chas. A. Lamberson

Fire and Accident
INSURANCE

Best and Strongest Companies in the World.

Formerly
Robert Boyd Agency
Office, Boyd Bldg. Both Phones 93

CHAS. W. LOOS
REAL ESTATE AND INSURANCE
NEW RODGERS BLDG.
Cor. Sixth and Main Sts.
Cit. Phone: Office No. 156; residence No. 69.

See D. D. BOYD
For bargains in lots, houses and land.
Phone 213.
Residence—127 Park avenue

Painting & Paper Hanging
Work Guaranteed
Prompt Attention to Orders
PINNELL BROS.

NewspaperARCHIVE®

Housecleaning Time is Drawing Near. Don't let Old Useless Things Litter the House. Sell Them. Somebody Will Exchange Good Money for Them. Bring a Want Ad Here and Get a Teddy Bear Free

The AGE Cheap Want Column

THE AGE IS THE WANT MEDIUM OF COSHOCTON

Want Column Rate

Twenty-four words or less, six consecutive times or less 25 cents. One cent each word additional Cash with the order without exception. Call either phone 183 and a messenger will call for your want ad without extra charge.

Answers to advertisements may be addressed care of The Age if desired.

WANTED

WANTED—Dining room girls. Apply at Hissong's restaurant at once.

WANTED — A girl for general house work, just man and wife, will pay good wages. Ed Touvell. Inquire at E Corder, 336 South Eighth street, City.

MORE MONEY, DRAFTSMEN!
If you are a competent draftsman we can tell you of positions which will pay from 20 to 50 per cent more than your present salary And you won't have to stick to the board always either for these places offer excellent opportunities for advancement. Salaries $900 $2400; choice of desirable locations Write for list of positions open. Offices in 12 cities Service confidential
HAPGOODS (Inc.) Brain Brokers.
726 Park Bldg., Pittsburg
533 Williamson Bldg., Cleveland

WANTED — Man wishes position as assistant bookkeeper or clerk in office; correct at figures, good penman and can furnish good references. Address P. O. Box 125, City.

WANTED — To repair pumps, hydrants, water, steam and gas pipes. Call J. S. Squire, Citizens' phone A-676.

WANTED

WANTED — Good girl for general house work. No washing. $3.00 a week. 315 S. Fourth street.

WANTED — People to know that M. A. Van Kanel just received a car of Studerbaker Wagons and Buggies also Weber and Millburn. Also McCormick Harrows, Binders, Mowers and Rakes.

BOARD WANTED — Is there a Mother Goodbread boarding house in Coshocton? In other words, is there a boarding place where the food is put on the table, family style, and not served in abominable little side-dishes? If so, address P. O. Box 102, city.

WANTED — Roomers. We have nice furnished rooms with bath and gas. Apply Enoch Darr, East Chestnut street.

WANTED — Two gentlemen boarders. Good room, two squares from Panhandle depot; steam heat and modern conveniences. Call Citizens' phone 598-B.

WANTED — Man of 35 wishes a position as assistant bookkeeper or office clerk; accurate in figures; expert penman, reference furnished Address A. B C care of Age.

WANTED — The trustees of 22 township to buy the Ohio corrugated culverts. Best and cheapest on earth John Thorn, Warsaw, O.

WANTED

WANTED — Boarders. Inquire Mrs. Warner Seward, South Ninth street; Cit. phone B-552.

WANTED — To rent a house of five or six rooms. Anyone having such house to rent notify Sam'l Gamble. the grocer.

WANTED—Eevery one to attend the exchange which the ladies of district two of Presbyterian church will hold Saturday March 9 and the three hold Saturday March 9 and the three grocery

WANTED—Honest man to travel in Ohio Experience unnecessary but must furnish good references $60 a month and expenses. Permanent position with advancement. Address President Black, 9 Cambridge St., Boston, Mass

NO "DEAD" ADS HERE

Every ad in this column is a "live," bona fide "want." If you answer one of these ads you'll find the advertiser ready to do business—that you are not chasing a dead trial.

FOR SALE

FOR SALE — Four head of horses. 3 wagons, 1 two-horse, and 1 one-horse cultivator. 2 big plows, harrow, hay ladder 2 set of dump beds. Inquire at Lear's Grocery Main street, city.

FOR SALE — Ingrain rug, 9x10 at 121 South Fourth street.

FOR SALE — Stylish phaeton in good condition; cheap. Call at Coshocton Hardware Co.

FOR SALE — Thirteen shares preferred stock in the Meek Co. M. H. McCormick, administrator Caroline McCormick, deceased.

FOR SALE — Bed room suits, rockers, chairs, cooking and heating stoves, dining and kitchen tables, stands, carpets, etc. Call at 424 Elm street.

FOR SALE — An engine, thresher and saw mill, all in good order. Call on Foster & Reed, Keene, Ohio.

FOR SALE — Hotel Wilbur. Will sell all furnishings and three years lease and a good business that will show for itself. Pool room attached. Apply at Hotel Wilbur, Dresden, Ohio

FOR SALE—Centrally located home Bakery; established trade; quick buyer will get bargain. Address E J Welsh, real estate, Zanesville, Ohio.

FOR SALE — Six room house. Inquire at 441 Lee avenue; hard and soft water both; and two good cellars.

FOR SALE — A bargain if sold soon, farm of 112 acres 1 mile south of Roscoe. A good hill farm with good big bank barn and new six room house good dairy and fruit farm, coal bank in operation. Will sell on easy payments. Inquire of Henry Emig, on the farm, or call up county 129-3, Bell phone.

FOR SALE — One chest carpenter tools, one new 9x12 Brussels rug book case, rockers, child's bed and all other household goods. Inquire 109 North Eleventh street, Bell phone 69-L.

FOR SALE — Cook stove, good condition. Schlah's Furniture store.

FOR SALE — One steel tire, top buggy. In good condition, sold cheap if sold at once. Inquire of Dr. W. A. McMichael, Keene, O.

FOR SALE — Desirable property in West Lafayette College addition. House of 9 rooms with gas and water in house. Also good new barn. Cheap if sold before April 1. Frank Daugherty. West Lafayette, O., or call over Bell phone.

FOR SALE — 1 Coal Cook Stove. Cheap. 219 Lee avenue.

FOR SALE

FOR SALE — Bed room suits, rockers, chairs, cooking and heating stoves, dining and kitchen table, rugs, etc. Call No. 655 Walnut street.

FOR SALE — One spring wagon, 2 steel tire and 3 rubber tire buggies. See me for bargains if you want to buy. Will Markley, Fifth street.

FOR SALE — Baby go-cart in good condition. Three quarter inch tires Ball bearing; cost $25. Will sel cheap if sold at once. Call at 843 Locust street.

FOR SALE — One Edna Organ: will sell cheap if sold at once. Inquire at 722 Elm street or Bell phone 91-X

FOR SALE — Automobile, 20 horse power; top, in a number one condition in every way. Inquire of William Knoff.

FOR SALE — One wagon scale, Howe scale, 4 ton capicity. Apply C. G. Starker, Fresno. O. Route 3

FOR SALE — One Chester White Boar. Three years old. O. I. C. Cheap at the price N. R. Shannon, Keene, Ohio.

FOR SALE—Top buggy, rubber tired, good as new with harness. Apply Blake's livery barn, Conesville.

FOR SALE — Good fresh cow, half Jersey. Inquire 1391 East Chestnut. Call Bellephone 179-K.

FOR SALE — To reduce stock; 15 "Barred Plymouth Rock" females. Price $1.00 each. Guaranteed standard bred A D. Preston. 775 South Lawn avenue, Coshocton, Citizens phone 521.

FOR SALE — Six room house East Chestnut, modern improvements, extra sized lot. Call at Hahn's grocery.

FOR SALE — Two seated carriage, good as new; good set double harness, for a song if sold soon. Call Mrs. Alice Wheeler, Conesville, R. F. D. No. 2, Bell phone.

FOR SALE — Woman's lookback 3-4 length winter coat. Good condition, cheap. 275 Age office.

FOR SALE — Duplex Square Drum, good as new, will sell cheap if sold at once Address "C" P. O. Box 8, Roscoe, Ohio.

FOR RENT

FOR RENT — Four comfortable rooms. Inquire 309 North Sixth St., or call Cit. phone 664.

FOR RENT — Seven room house corner of Fourth and ocust street; in good repair; water and gas and other conveniences in house. Inquire 239 North Fourth street.

FOR RENT — One four room and one six room house Price reasonable. Inquire of I. B. Dillin, 704 South Seventh street.

FOR RENT — Two modern eight room houses on Cambridge street for rent. Inquire John A. Hesket, 539 Cambridge street, Citizens telephone 608.

FOR RENT — Two unfurnished rooms; call at 135 South Fourth street.

FOR RENT — One five room house with gas; cistern and hydrant, on North Ninth street Inquire of G. H. Groene, No. 604 Locust st.

FOR RENT — Furnished room downstairs. Private entrance. For one or two gentlemen, 1 1-2 squares from railroad. Inquire 622 Main St.

FOR RENT — Up-to-date furnished front bed rooms, bath on same floor use of telephone and piano; rooms heated and lighted by gas. 245 North Eleventh street.

FOR RENT — Or sale, house, 8 rooms, with pantry, gas for heat and light, water in house, cistern, good location to factories Call at 220 S. Eighth street, Cit. phone B-342.

FOR RENT — Furnished front rooms all modern conveniences, front and side entrance. Inquire of Mrs. John McVey, 225 North Eighth street, next to high school

FOR RENT — My home on Seventh street, 8 modern rooms at a 6-room price; hot air furnace; nice lawn, cement walks, east frontage, view unobstructed. Apply M. G. Baringer, 853 S. Seventh street.

FOR RENT — Furnished room at 215 South Fifth street.

FOR RENT — Five rooms in double house with gas and bath room. Also one furnished room for two gentlemen with or without board. 212 South Eighth street.

FOR RENT — 4 nice large rooms, up stairs, water, gas and furnace heat. Inquire at 1109 Orchard St.

FOR RENT — Furnished rooms with all conveniences for small family only. Call at 215 North Ninth st.

FOR RENT

FOR RENT — First class business room in good location. Room now occupied by Barcroft grocery. Inquire of Mrs. Thos. Kirk, 632 Walnut street or Cit. phone 266-A.

FOR RENT — Six room house, big lot. Inquire Oak hotel.

FOR RENT — Fine place to raise chickens with 2 acres of ground, high state of cultivation for truck purposes, good fruit. Pasture two cows and a fine barn. See M. A. McConnell with McConnell & Karr, office rear of National bank, Coshocton.

FOR RENT — Four unfurnished rooms with every convenience. Apply to Ruth Jones & Co., millinery store, 309 Main street.

FOR RENT — Six rooms, one square from court house. Inquire at corner of Fourth and Walnut sts. 203.

FOR RENT — Six room house, 3 1-2 miles southeast of Coshocton on Otsego road. Inquire L. M. Fortune. Citizens' phone No. 911-B.

FOR RENT — Modern improved 8-room house No. 849 South Lawn ave. Possession given April 1st. Apply to Wm. S. Schaich. Cit. phone 500.

FOR RENT — Six room house: gas bath, and all modern; good location; rent reasonable. Inquire of Mrrs. P. P. DeHart, No. 750 Main St.

FOUND AND LOST

LOST — Signet Scarf Pin with letter "C" finder please return to 522 Cambridge street and receive reward.

LOST — Little girl's gold ring with a blue set. Lost either on Main or Seventh street. Finder please return to 603 South Seventh street.

LOST — Saturday afternoon, small green purse containing about $2 in silver and a key. Please return to Age office and receive reward.

Today's Markets

LIVE STOCK

Chicago, March 9—Cattle estimated receipts 700; market steady, beefes 6.90; cows and heifers 5.30; stockers and feeders 5; Texans 4 75; calves 7.50.

Hogs — Receipts 9,000; market 5c higher; mixed and butchers 7.07 1-2; good heavy 7.07 1-2; rough heavy 6.95; light 6.07 1-2; pigs 6.08; bulk of sales 7.05.

Sheep — Receipts 1,000; sheep 5.65; lambs 7.50.

GRAIN MARKET

Toledo March 9—Wheat cash 78 1-4, May 80 3-8; July 80 5-8. Corn cash 46 1-2; May 47 1-4; July 47 7-8; Sept. 48 3-8. Oats, cash 44 1-2; May 43 1-8; July 39; Sept. 34.

Mr. Finlay Sells His Farm

The deal was closed Saturday whereby J. A Finlay sold his farm in Mill Creek township. Mr. Finlay has not made known his plans for the future as yet, neither the purchaser or the purchase price.

COURT HOUSE

Answer and cross petition in the case of Thomas A. Lockard vs Grace Devault et al

Reply in the case of R. F. Blackson vs Minnie Eckert

Motion and affidavits in the case of Edna P McVey vs John C. McVey

Motion in case of Nellie Burt King vs. Chas. King of Augusta, Ga.

Answer in the case of John Hooker vs Archy Maston

Certified copy of the will of John W. Toland filed and ordered recorded

Easter Comes March 31.

Three weeks from tomorrow is Easter as it falls on the last day of March this year.

STOP THAT PAIN! Use Penn S. K.Plasters—they have "no equal" nor "just as good." Price 25c at Anderson's Drug Store. sat

AT THE STANDEN

Beck beer, bottled in pints for family use. Best tonic known. At the Standen Hotel. 5tf

Akron's Record Broken

The Akron team has won every game played since they were here two weeks ago. They came back to Coshocton to have their friends trim them.

CASTORIA
For Infants and Children.
The Kind You Have Always Bought
Bears the Signature of Chas. H. Fletcher

ALL COLTS ON REDS THIS YEAR

Lively Baseball And Sporting Topics of The Week

BY C. H. ZUBER

Cincinnati, March 9—(Special) — Once more the followers of the great National game have their ears close to the ground listening to the taps of the spiked shoes on the turf, and the reports of the war correspondents who are accompanying the various teams to the sunny southland. Another month will see all these teams back north, putting the finishing touches to the work for the opening of the season on April 11. Here in Cincinnati there has been a cyclonic reconstruction of the team. President Herrmann and Manager Hanlon, acting on the old saying that you can't teach an old dog new tricks, have disposed of practically all the veterans and will endeavor to make a show with a Red team composed largely of young and enthusiastic players. How this experiment will work remains to be seen. The pitchers and catchers have now been in the south long enough to give one an idea of what they can do. Another week will see some development of form among the battery men, and a week later there will be definite information concerning the men who are trying for other positions.

Jeffries May Return to Ring

While there has been much midwinter gossip concerning the probability of Jim Jeffries returning to the ring, there is, as yet, nothing definite in that proposition. Jeffries seems willing enough to come out of retirement for one more mill, but there are two hurdles over which he has not been able to mount The first is the failure of any club to hang up a purse sufficiently large to meet the ideas entained by the big farmer as to what it is worth for him to get back into the ring; and the other is the inability of the fight promoters to get a man who will take chances on his life with Jeffries. Bill Squires, the Australian champion, may decide to meet Jeff when he arrives in this country next month But the fact that he weighs but 180 pounds would make a contest rather one sided.

Many Racing Tracks Closed

Looks as though the breeders of horses would have to look to New York, New Orleans and the Pacific Coast as the only places where the product of their studs might be used to profitable advantage The closing of racing in Tennessee; the enactment of a law in Arkansas that may kill racing, and the continued interruption to the sport in Missouri and Illinois, shuting out the St Louis, Kansas City and Chicago tracks, is placing a great handicap on the men who breed and train thoroughbreds for track work. Kentucky and Louisiana appear to be the only states in the middle west where racing can be continued at a profit, and that is not sufficient territory to meet the demands of the hundreds of owners with stables that are eating all the time and have few opportunities of landing purses. Either there must be a change in the legislation regarding racing in some states, or there will have to be a decided curtailment of breeding.

Says "Reds" Will Surprise Public

Captain John Ganzel, who will have charge of the Reds on the field this year, is decidedly optimistic regarding the team's chances for making a good showing "I know most of the youngsters secured by Cincinnati either through personal observation or through repatation" said Ganzel, "and I do not hesitate to say that the local club has the choicest collection of youngsters that were ever gathered together on one time to get them working together; but I am confiden that we will spring surprises on the public in all departments of our play—and incidentally make a better showing in the race than the wise ones are now predicting for us."

Joe Gans Denies being "Broke"

Joe Gans makes strenuous denial of the report that he is on the ropes in a financial way. Gans needs to the soft impeachment that he has wagered some coin on slow horses when he thought that he was backing fast ones; also that he threw seven oftener with the dice than was good for his pile. At the same time he has succeeded in holding some $30,000 aloof from the bookmakers and the crapshooters—and with this amount he is willing to back himself in any fight that may be arranged for him at any weight from 133 to 145 pounds—and then some.

Will Have Fast Infield.

The greatest experiment that the Cincinnati club will make will be in the playing of Mike Howrey at short, Mike himself confesses that he is not on speaking terms with Tom Corcoran's old job. "But I've always had the happy faculty of making friends in a hurry," says Mike, "and I hope that the talent in that direction will not fail me in my new job." Howrey played some games at short for the Reds last spring and looked as though he would develop into a star in the place. He plays deep, is extremely fast in coming in on slow hits, and can throw the ball accurately from any position. With Ganzel at first, Huggins at second; Mowrey, working right, at short, and Lobert at third, the Reds will have as fas an infield as any team in the National league

Coshocton 4 Akron 1.

Coshocton came near shutting out the fast Akron team in a fastly played contest Friday night. The score was 4 to 1. Up until the last period, the visitors did not score, but it was only owing to the superb defense of Pope and Reed that prevented the Akron lads running up a large score. Pope was in the way of the rubber time after time when H. Sauers and Myers tried to pass just in front of the cage. Reed's eye was never better, and he had just 30 stops to his credit.

The team work of the Akron lads, while as good as before, did not benefit them much. The local team seemed to have solved the puzzle of their mode of play, and their passes were not very effective. Every one worked their best, and some fast plays were made. Myers and H. Sauers did some fast passwork in the last period that was heartily cheered by the crowd.

First Period.

Thompson reached the spot first and tapped the rubber. The ball was rushed rapidly from one end to the other for 3 minutes and 10 seconds, then Pope passed to Thompson for the first goal. It required 5 minutes and 20 seconds to land the next goal, and Haight made the pass that enabled Thompson to cage the ball. C. Sauers was struck in the back of the head by a hard drive, and came near dropping to the floor. Time was called, but he refused to go out, and the spectators cheered him loudly for his nerve. The period ended 2 to 0.

Second Period.

Myers won every rush during this period, and it began to look as though there would be no goals caged Time was called for a broken skate, and when the ball was placed between rushers Thompson and Myers. Thompson secured it. He lifted the rubber over Myer's club, then quickly followed it and made a true drive. The rubber landed in the white drapery in just 5 seconds, but 5 minutes and 5 seconds from the beginning of the period. The next goal was almost an accident, although the drive of Haight was true. He drove the little sphere straight at Heintz, who blocked it successfully. The ball however bounced into the air, and while Heintz was looking around for it, fell to the floor and struck the inside of his shoe, bounding into the cage Time 2:40 Akron was again unable to penetrate the strong defense of Pope and Barker and did not score. Score 4 to 0.

Third Period.

Thompson won the rush, but the Akron lads soon secured the ball. By some pretty passing through the air, the visitors scored their first and only goal. H. Sauers lifted the ball into the air and passed to Myers, who batted the ball into the net. Time 1:10. Then the play was faster than at any time during the evening, and the visitors were given an opportunity to use their team work while the locals were mostly on defense. The passing only continued to Pope or Barker usually, and was broken up. When it did pass the center and halfback, Reed remained in the way and stopped every drive successfully.

Coshocton—4		Akron—1.
Thompson	First Rush	Myers
Haight	Second Rush	H. Sauers
Pope	Center	C. Sauers
Barker	Half-back	Miller
Reed	Goal	Heintz

Periods 10 minutes
Referee, Boyd
Timers, Sauers and Robertson
Rushes, Thompson 3. Myers 5.
Stops, Reed 30, Heintz 27.
Goals, Thompson 4 Myers

Exhibition Baseball.

Akron is already prepared to make a good getaway in the O. & P. league race. Secretay Palmer of the baseball club announces that he has arranged for a series of exhibition games to be played a couple of weeks before the season opens. Akron will play the Wheeling league team at Wheeling April 12, 13, and 14 and on April 17 and 18 will play at Steubenville. April 20 the team will play Canton Central at Akron and the same team at Canton on April 21—Youngstown Vindicator

Canton is Coming

It was announced at the polo game last night, that the "Arcades" of Canton, would be the opponents on Thursday evening. They are the best amatteur team in Canton, and are said to be fast.

The Best Laxative for Children
Parents should see to it that their children have a good laxative at this season. Most cases of sickness with children can be traced to a disordered condition of the stomach, liver and bowels. Tiny Tablets are a gentle laxative and are easily taken by children. They are sold by all druggists at 25 cents per box.

FREE TEDDY BEARS

EVERY CHILD IN Coshocton or Coshocton county who delivers at The Age office a Want Ad. paying the regular price, 25c, in advance, will be given a **Teddy Bear Free.**

Those who live outside the city of Coshocton, sending in their want ads by mail, should enclose in addition to the 25 cents a 2 cent stamp to cover postage and the Teddy Bear will be sent them.

These Teddy Bears are made of heavy muslin, with complete directions how to put them together and how to stuff them. It will only require a little work at the machine or with the needle to make your child's heart glad, for the Teddy Bear has become as popular with the children as the doll.

Get Your Wanted, For Sale, For Rent, Lost or Found Ad in the Age's Want Column Today.

Want Ad Rate:—24 words or Less, 6 Consecutive Times for 25 cents

NEWSPAPER ARCHIVE®

The Fountain Dry Goods Co.

Spring Apparel for Women

WE MUST INSIST on keeping before the buying public of Coshocton and vicinity our "doctrine of quality" in Women's Garments. It is a well known fact that in Skirts, Suits and Coats, we carry the most carefully tailored lines to be found anywhere in this country. We are exclusive agents for this county for "Printzess" Garments and they do give satisfaction. You can hardly fail to make a satisfactory selection from our immense lines of Women's Outer Garments. They have made a reputation for themselves.

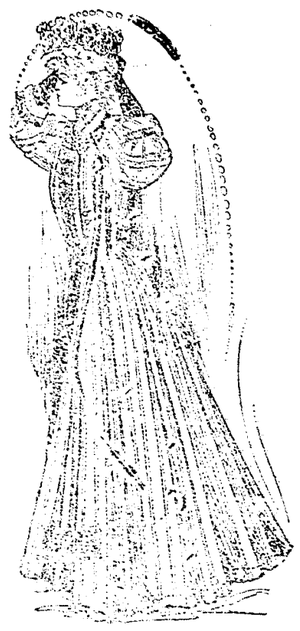

SKIRTS

Rich Black Chiffon Panama full pleated $7.50-$10.00

Altman Voile with Embroidered panels or Taffeta strapping .....$12.50 to $17.50

SUITS

Light Checked Etons..... .....$22.50 to $27.50

Navy and Black Chiffon Panamas, Braid trimmed or Taffeta strapped...$25.00 to $35.00

(Ready-to-Wear Section—Second Floor)

Exclusive Outer Apparel for Women

THE FOUNTAIN D. G. CO.

Big Crowd Sees Airship

Second only to the home coming of Ben Dickerson, is the attraction in the Wilcoxon building where the Aerial Navigation Co. are exhibiting their new air ship. The proprietors opened their doors soon after noon Saturday, and everyone who has time is availing themselves of the opportunity to see Coshocton's latest invention. The large room is crowded nearly all the time.

Saved Her Son's Life.

The happiest mother in the little town of Ava, Mo., is Mrs. S. Ruppee She writes: "One year ago my son was down with such serious lung trouble that our physician was unable to help him; when, by our druggist's advice I began giving him Dr. King's New Discovery, and I soon noticed improvement. I kept this treatment up for a few weks when he was perfectly well. He has worked steadily since at carpenter work. Dr. King's New Discovery saved his life." Guaranteed best cough and cold cure by C. E. Anderson, Coshocton, and by C. M. Ferguson, Roscoe, druggists. 50c and $1.00. Trial bottle free.

WALKER & LAWRENCE
A good place to buy good shoes. tf

Dr. Hutton fits glasses correctly

In everybody's mouth from Maine to California, TACO 5c Cigar.

The Pay Rolls

The Coshocton National bank paid out $9677.96 Saturday for the H. D. Beach Co., Lafayette Stamping and Enamelling Co., Coshocton Brick Co., Coshocton Straw Paper Co., and the Vail Co.

The Commercial National bank paid out $24,000 for Keagy & Lear, Oden Valley Coal Co., Wade Coal Co., Morgan Run Coal Co., Coshocton Coal Co., David Davis Coal Co., Locust Grove Coal Co., Pope-Gosser China Co., Coshocton Glass Co. and Boston Piano and Organ Co.

TO CURE A COLD IN ONE DAY
Take LAXATIVE BROMO Quinine Tablets. Druggists refund money if it fails to cure. E. W. GROVE'S signature is on each box. 25c.

DICKERSON

very courteous to The Age reporter, in spite of the fact that Ben Dickerson nudged him not to alow the newspaper man to accompany them.

Mr. Cullison remembers when a number of years ago he used to drive past Dickerson's home and sell him meat.

Before leaving the jail Guard Cullison left with Sheriff Browning a copy of the penitentiary order made in compliance with orders from the circuit court to transfer Dickerson to the Coshocton jail and also had Sheriff Browning sign a receipt showing that Dickerson had been turned over to the sheriff.

How Long Here?

How long will Ben Dickerson remain here in jail? Nobody can tell.

AT THE STANDEN
Bock beer, bottled in pints for family use. Best tonic known. At the Standen Hotel. 5tf

Mr. Renter why pay rent to the other fellow when you can buy better land from $5 per acre up in Oklahoma or Texas. For rates and information see McConnell & Karr tf

Special Display

SPECIAL DISPLAY OF SPRING MILLINERY NEXT FRIDAY AND SATURDAY, MARCH 15 AND 16. PATTERN HATS AND MODELS WILL BE SHOWN. REGULAR EASTER OPENING WILL BE ANNOUNCED LATER.

S-2 MRS. MUNN

The Rippeth Dry Goods Store

We Are Showing

The Season's Most Desirable Coats, Suits, Skirts and Shirt Waists

We claim without fear of successful contradiction that we are showing the most complete, strictly new, up-to-date line of popular priced

COATS SUITS AND SKIRTS

To be found elsewhere in this city. Every Garment an Exclusive Style and all brand new.

We have Ladies' and Misses' Box Coats at all prices from.....3.75 to $10

Suits at.....$12.50-15-17.50-20-22.50-25 and $30

Skirts at.....3.75 to $15

Shirt Waist—an exquisite line of lingerie, tailor made, wool and black and white silk at any price you want to pay from.....1.00 to $10.00

ALL ALTERATIONS FREE

Try us now if you have never dealt with us before. Remember we stand behind every garment we sell.

The Popular Store **The Rippeth Dry Goods Store** The Popular Store

The case has not really reached the supreme court. The necessary papers are being printed here now at McDowell's printing shop to be filed with the clerk of the supreme court.

Then it may be many weeks, perhaps months before the supreme court will look into the case and either affirm or reverse the decision of the circuit court which granted Dickerson a new trial.

If the decision should be affirmed then a motion for a change of venue will probably be made and many believe that the next trial will be held in some adjoining county, probably Knox, Holmes, Tuscarawas or Guernsey in order that an unbiased jury may be secured. It will be readily seen that it may be months and months that Ben Dickerson will be Sheriff Browning's guest and be boarded by Coshocton county.

The Official Tip

The first official announcement of Dickerson's departure from Columbus was received at exactly 8:30 by The Age when the warden's office at Columbus wired The Age that Guard Cullison and Dickerson had just that minute left the prison for the union depot and would take the 8:50 Panhandle train for Coshocton. "Dickerson is quiet but is greatly pleased at the prospect of getting away," the message said. He declines to say anything except that he is glad he is going back.

Last Moments in Annex

Speaking of Dickerson, a Friday edition of a Columbus newspaper said:

Ben Dickerson, murderer, of Mrs. Katherine Hughes of Coshocton, will be taken back to the county jail at Coshocton, Saturday morning, by Guard C. F. Cullison, where he will await the new trial granted him by the circuit court.

Dickerson seemed to be in a very happy frame of mind Friday morning. He said that he knew practically nothing about his ne wtrial that it was in the hands of his attorney.

Cornelius and Davis, two other murderers, were seated at a table playing "solitaire." White the murderer from Lebanon, was studying a catalogue of boks in the Catholic library. Dr. Haugh, the Dayton murderer, was lying in bed, and so was Royal Fowler, of Dayton.

The release of Dickerson, Saturday will alleviate the congested condition of the annex. His bed will be removed. The annex has been so crowded that one cot had to be placed over another.

In New York on Business

W. R. Pomerene went to New York Friday night. F. E. Pomerene who has been in New York all this week, is expected home soon.

Your brain goes on a strike when you overload your stomach; both need blood to do business with. Nutrition is what you want and comes by taking Hollister's Rocky Mountain Tea. 35 cents, Tea or Tablets. C. E. Anderson.

Wm Corder for plumbing, both phones

Will Investigate

Humane Officer Jackson is going to the Bacon Run neighborhood Monday to investigate the alleged cruelties perpetrated by Asa Cross upon his feebl minded son.

The Story of a Medicine.

Its name—"Golden Medical Discovery" was suggested by one of its most important and valuable ingredients—Golden Seal root.

Nearly forty years ago, Dr. Pierce discovered that he could, by the use of pure, triple-refined glycerine, aided by a certain degree of constantly maintained heat and with the aid of apparatus and appliances designed for that purpose, extract from our most valuable native medicinal roots their curative properties much better than by the use of alcohol, so generally employed. So the now world-famed "Golden Medical Discovery," for the cure of weak stomach, indigestion, or dyspepsia, torpid liver, or biliousness and kindred derangements was first made, as it ever since has been, without a particle of alcohol in its make-up.

A glance at the full list of its ingredients, printed on every bottle-wrapper, will show that it is made from the most valuable medicinal roots found growing in our American forests. All these ingredients have received the strongest endorsement from the leading medical experts, teachers and writers on *Materia Medica* who recommend them as the very best remedies for the diseases for which "Golden Medical Discovery" is advised.

A little book of these endorsements has been compiled by Dr. R. V. Pierce, of Buffalo, N. Y., and will be mailed *free* to any one asking same by postal card, or letter addressed to the Doctor as above. From these endorsements, copied from standard medical books of all the different schools of practice, it will be found that the ingredients composing the "Golden Medical Discovery" are advised not only for the cure of the above mentioned diseases, but also for the cure of all catarrhal, bronchial and throat affections, accompained with catarrhal discharges, hoarseness, sore throat, lingering, or hang-on-coughs, and all those wasting affections which, if not promptly and properly treated are liable to terminate in consumption. Take Dr. Pierce's Discovery in time and persevere in its use until you give it a fair trial and it is not likely to disappoint. Too much must not be expected of it. It will not perform miracles. It will not cure consumption in its advanced stages. No medicine will. It *will* cure the affections that lead up to consumption, *if taken in time.*

Cypher's Incubators

And Repairs as Follows:

Sulphur Candles
Nest Egg Food
Lice Paint
Lice Powder
Ovinapthol Nest Eggs
Thermometers for Incubators
Thermometers for Brooders
X-Ray Eggs Fisters
Drink Founts
Jubo Powder Guns
Short Alfalfa
Scratching Food

You can purchase any of the above articles at our store at reasonable prices

Gray Hdw. Co.

HOTEL
ST. DENIS
BROADWAY AND 11TH STREET
NEW YORK CITY.
Within Easy Access of Every Point of Interest. Half Block from Wanamaker's. 5 minutes' walk of Shopping District.
NOTED FOR: Excellence of Cuisine, Comfortable Appointments, Courteous Service and Homelike Surroundings.
ROOMS $1.50 PER DAY AND UP
EUROPEAN PLAN.
Table d'Hote Breakfast 50c.
WM. TAYLOR & SON, Inc.
ALSO
HOTEL MARTINIQUE.
Broadway & 33rd Street.

J. E. FOSTER
VETERINARIAN
Standard Veterinary Remedies for Sale.
BOTH PHONES.

Made in 40 sizes
The new 5c size—"SUPERIORS" is the best value you'll ever smoke.
Mattter Cigar Company, Columbus, Ohio, exclusive Distributors for Ohio.

Have your Job Work done at the Age Printery

Met Today.

The infirmary directors held their semi-monthly meeting at the courthouse Saturday.

Exceptional Opportunity For you to engage in the Real Estate and Fire Insurance business, no capital required as long as you are honest and ambitious I will assist you in establishing an office of your own, many are making from $1,500.00 to $2,000.00 yearly, in this business. I give you valuable information that has cost me years of time and many dollars to obtain; I assist you in getting the sole agency for your town of the biggest and best Fire Insurance Companies; qualify you to do Conveyancing, Mortgaging Writing of Policies, co-operate and work with you. Write me today for free particulars about my New and Original Method. Failure impossible. Address
Ozmun A. Tarbell & Co., South Bend Ind.

Our Distinct Aim

Is to make and keep this bank active, progressive, and in the fullest and best sense an "up-to-date" institution.

The present gratifying condition of the bank may be traced to the service and treatment extended to depositors.

THE PEOPLES BANKING & TRUST CO.

J. L. Rue, Pres. R. H. Mills, Cash., L. E. Baughman, Asst. Cash.

Always Open Saturday Night.

The Machinery Will Be in Full Operation and the Inventor WILSON Will Be There to Explain Every Feature to You.

AIR SHIP ON EXHIBITION

AT THE WILCOXON BUILDING OPP. CITY HALL

SATURDAY, Mch. 9th

Don't Fail To See It

DOORS OPEN 1 p. m. to 11 p. m.

Admission 10c

NEWSPAPER ARCHIVE®